TELEPHONE YOUR
News to 205; Business to 206
for Satisfactory Results

The Coshocton Tribune

THE WEATHER
OHIO—Fair and continued cold tonight; Friday fair with rising temperature.

FULL INTERNATIONAL NEWS SERVICE NEWS REPORT
AND TIMES-AGE
CIRCULATION BOOKS OPEN TO ALL

VOL. XIV, NO. 76. THURSDAY EVENING, NOV. 16, 1922. THREE CENTS

TORY REACTIONARIES WIN MAJORITY OF SEATS IN COMMONS

GOMPERS, LABOR FEDERATION HEAD COUNSELS AGAINST SUGGESTED THIRD PARTY FORMAT'N BY COALITION OF FARMERS AND UNION LABOR

Venerable President Of Organized American Workers Cites History Of Former Failures By Opponents Of The Two Old Parties—Discusses Results Of British Election

By W. K. HUTCHINSON.

WASHINGTON, Nov. 16.—Movements to create a third party because of the overthrows in last week's elections will be frowned upon by Samuel Gompers, president of the A. F. of L., the International News Service learned today. Gompers believes the unbroken habit of American voters to ignore third parties would mitigate against the chances of success for a coalition of farmer and labor in the 1924 election. He will urge his followers to "bore from within" seeking to gain control of one of the present major parties rather than to establish a new one.

"The third party has never been successful in this country," Gompers said. "In 1924 the party making a successful bid for support must have learned a lesson from the last election. The issue will be between progressives and reactionaries.

"Last Tuesday progress won and American citizenship will support the same movement in 1924."

Gompers did not comment on the calling of a "third party" conference to meet December 11 in Chicago.

Labor leaders undoubtedly will be influenced by Gompers' attitude in their discussion of a new Farmer-Labor party.

The British elections yesterday despite heavy gains for the laborites was "not a cause of rejoicing" according to Gompers. He saw in the gains made by the Tory's a reactionary success.

"While returns from England are far from complete, it still is apparent that the conservatives, really the reactionaries, have gained heavily and that they gained at the expense of the policies supported by the liberal minded men and women of that country," Gompers declared.

"The labor party appears to have made heavy gains but still remains a minority party. Labor gains, together with an apparent preponderance of reactionary success shows a tendency toward both extremes of politics. That labor gained so much, is hopeful; that reaction should have gained so much more is depressing."

EXAMINER OF BOOKS FINDS BOARDS ERR

Contract With Clifton Declared Illegal By State's Man

RECORDS CRITICIZED

O. B. Clifton, superintendent of the Coshocton public schools, is shown to have drawn $1,300 excess compensation during the year from June 1, 1921 to June 1, 1922, by the report of the state school examiner.

Clifton, according to the report, explained that this money had been paid to him under the terms of a contract made with the school board at the time he was hired.

By the terms of the contract, he was to be paid a salary of $3,000 the first year, $3,250 the second year, and one-half of the money received from foreign tuition fees that exceeded the amount received the previous year.

The examiner declares that the contract is illegal, because the state law stipulates that school superintendents shall be paid a fixed salary, and Clifton's salary under the contract, could not be fixed.

The Commercial National, the Coshocton National and the Peoples bank of Coshocton, the Farmers & Merchant bank of Warsaw, the West Lafayette bank, and the Peoples Ice Co. were all found to have been charging an excessive rate of interest on school notes, and ordered to make refunds, by the examiner. These concerns charged seven per cent interest when only six per cent is allowed, according to the report.

The school board is charged with handling public business in a "slipshod" manner, upon its failure to properly record in the minute book, the awarding of the contract for the new addition to the high school, for which 160,000 in bonds were issued.

The report calls attention to a number of minor errors in the conduct of the school business, and advises the school board members to familiarize themselves with sections of the state general code pertaining to schools.

Similar instructions are given to the board members of nearly every school district in the county.

The report is on file at the county auditor's office. The county prosecutor also has a copy of the report.

Millionaire Philanthropist Saves the Babies

Nathan Straus

When he returned from a visit to Europe recently it was said of Nathan Straus, millionaire New York philanthropist, that he has saved more babies than there were lives lost in the World War because of his munificent milk pasteurization charities in America.

OIL WELL WORKER LOSES BOTH LEGS UNDER A SHAFT

Gilmore Man Rushed To City Hospital; Recovery Is Doubtful

S. B. Williams, oil well worker, of Gilmore, Ohio, was brot to the city hospital in Lydick's ambulance from Newcomerstown shortly after two o'clock Thursday afternoon, and is in a critical condition as the result of an accident in which both legs were crushed by a heavy beam while he was working on an oil well between Gilmore and Newcomerstown shortly after noon today.

Williams' wife, who, with Dr. Berry of Newcomerstown, accompanied him in the ambulance, was able to give no details of the accident other than that a heavy shaft on the well where he was working had caught him. Dr. Berry was called to the scene of the accident. He gave the injured man first-aid treatment, and he was brot to the hospital, where Dr. Shaw and Dr. Pomerene are this afternoon trying to save his life. The man is very weak from loss of blood, and his legs are so badly crushed that there is little hope of saving them.

AUTO CRANK BREAKS MAN'S ARM, KNOCKS WRIST OUT OF PLACE

Lester Martin, son of Mr. and Mrs. Oscar Martin of Mound, had both the bones in his right arm between the wrist and elbow broken, and his right wrist dislocated Wednesday evening when a Ford automobilew hich he was cranking, backfired and the crank struck him.

Dr. W. A. McMichael, of Keene, dressed the injuries.

WOMAN BREAKS WRIST IN UNUSUAL ACCIDENT

Mrs. Bert Ramsey, of near Roscoe, tripped over a bucket of water late Wednesday and received a Colle's fracture of her left wrist.

Dr. Smailes set the fracture.

AT BAPTIST CHURCH IN WEST LAFAYETTE

The Rev. C. H. Bowen of Granville will occupy the pulpit in the Baptist church at West Lafayette, at both the morning and evening services, at 10:30 and 7:30 o'clock, Sunday.

FIRE IN FACTORY

PORTLAND, Me., Nov. 16.—Fire early today swept the plant of the E. T. Burrows Manufacturing Co., makers of screens, causing damages estimated at $250,000.

MISS ALLEN FILES CAMPAIGN EXPENSE

COLUMBUS, Nov. 16—That the Florence E. Allen campaign fund committee supporting common pleas Judge Allen, Cleveland, in her successful quest for the state supreme judgeship, received $5,367.44, and spent $5,574.77, leaving a deficit of $347.33, is shown by the statement filed with Secretary of State Smith today by John P. Barden, Cleveland, treasurer of the committee.

The statemen names over 300 contributors to the fund. Their contributions varied from $1 to $250 each. Seventeen persons gave $100 or more each.

Expenditure included salaries for workers, general publicity, phone, traveling expenses, postage, printing, office rent, supplies and auto hire and telegrams.

CLEVELAND HOPES FOR LOWER FARE

CLEVELAND, Nov. 16. — A demand for a further reduction in Cleveland car fares was made today by Mayor Kohler and traction Commissioner James Holcombe. They formally asked President John J. Stanley to transfer sums in excess of $500,000 to the interest fund—the fare barometer under the Taylor grant. Should the contention be upheld, fares might drop to 4 cents.

LEGION TO GIVE A RABBIT FEED FOR NEWLYWEDS

The annual rabbits feed of the local post, American Legion, will be held Monday evening at the Elks' club, it was announced by Commander Cardwell today.

He said the affair is in honor of the newly-weds of the post, who are supposed to be badly in need of a big repast, and who, in return for it, will be required to provide entertainment in any manner they choose for the rest of the assemblage.

Following are the honor guests: Thomas Carton, Joseph Shepler, Clyde Burklew, Clyde Lorenz, Carl Nursey, Courley Gray and Fred Compton.

WIFE'S AGE BASIS OF DIVORCE SUIT

NEW YORK, Nov. 16—Anson L. Clark, a 30-year-old importer, who is separated today from his wife by his attorney, alleges he refused to be a "puppet" for his rich spouse. Legal proceedings probably will follow as both sides today had declarations of war on record.

Clark claimed thru his counsel that his wife said she was 38 when he married her, but that he has since found she is 55. The separation came, Mr. Clark's attorney said, when Clark was not literally but actually "thrown out" of the Clark apartment in the Hotel Plaza. Mrs. Clark is the widow of Jacob Langeloth, who bequeathed her $300,000.

NEW FIGURE IN HALL-MILLS MURDER

Edwin Carpender. INT.

Among the closest advisers of Mrs. Frances Stevens Hall, widow of the slain New Brunswick (N. J.) minister, is Edwin Carpender, a wealthy cousin.

SCHOOL CHILDREN ASKED TO GATHER WASTE PAPER; SAVE FORESTS AND HELP SCHOOLS

A plan whereby school children will gather and save waste paper as a means of assisting in the conservation of forests, and at the same time add to the revenue of the schols, was outlined before the city school board at its meeting Wednesday evening by R. T. Hunt, of the Hunt-Crawford paper company.

Hunt explained that he had a contract with a large paper mill to take all the waste magazine and news paper that can be obtained.

His preposal is to have the school children gather the paper, and at regular periods men will be sent to the school buildings to bundle and weigh it. A price of $10 a ton will be paid for news paper and $20 for magazine paper.

The plan was favorably received by the school board. Hunt had already put his proposition up to the parochial school, and it had been accepted.

Father J. J. Slattery of the Sacred Heart school, and O. B. Clifton superintendent of the public schools, both favor the plan, believing that it will do much toward teaching the children economy and thrift.

It is probable that the scheme will be put into operation immediately.

Mr. Hunt in an interview Thursday, explained his plan in detail.

"This movement," he said, "is being started with a three-fold purpose in view. First, it will do much toward conserving the forests which are being used in the man-

(Continued from Page Three)

BRITISH ELECTION FULL OF SURPRISES

LONDON, Nov. 16 — The British election, like the recent American election, was full of surprises, the official returns showed today.

There was no landslide in the British vote, but surprising gains were made by the Socialist-Labor candidates in the face of opposition from both Tory and Liberal candidates. The vote for both the Bonar Law and Lloyd George candidates was smaller than expected.

The Tories claim at least 325 seats in commons, which would give them a substantial working majority.

WILLIAMS CHILD DIES IN PENNA., TO BE BROT HERE

Short funeral services will probably be held in the Hanlon Undertaking parlors Sunday afternoon for Virian Eileen Williams, five-year-old daughter of Mr. and Mrs. W. A. Williams (Georgia Kinney) who died at her parents home in Swissvale, Pennsylvania, Thursday morning.

Her death came as the result of an accident which happened Tuesday evening when she was struck by an automobile, sustaining a broken thigh bone and a fractured skull. She never regained consciousness.

She is a granddaughter of Mr. and Mrs. Homer Kinney of Elm-st and Mrs. Ella Williams of Walnut-st.

The body will arrive in Coshocton at 8:12 Saturday evening. Burial will be made in the South Lawn cemetery.

BELL'S CONDITION IS SATISFACTORY

The condition of Clifford R. Bell, who is ill at his home in Lakewood, suffering from an attack of typhoid fever, remains satisfactory, according to word received by relatives late Wednesday.

ACCOUNT FILED

The account of the final distribution of the estate of David Dickerson, deceased, has been filed in probate court by James Dickerson, administrator.

KIPLING BETTER

LONDON, Nov. 16—The condition of Rudyard Kipling, the famous writer, was pronounced improved today.

RABBITS SELL FOR 35C AT MARKETS

Rabbit hunting this season is real sport, according to reports made by nimrods who were out Wednesday, the first day of the season.

Rabbits are plentiful, and a half day's hunting is plenty of time to get the limit, 10, hunters say.

Late Wednesday afternoon supplies of rabbits were received at local meat shops, and were offered for sale. Thursday they were selling for 35 cents.

PLEADS GUILTY TO SWEARING CHARGE

Charles Phelps, local restaurant proprietor, pleaded guilty to a charge of using profane language and making threats of violence, when arraigned before Mayor W. S. Tish Thursday morning.

The charge was filed by Evan O. Evans, as the result of an argument which the two men got into in Phelps' restaurant.

Judgment in the case was withheld by Mayor Tish, pending further developments.

COUNTY SCHOOL HEAD SUGGESTS CONTEST SERIES

Would Have Pupils Set Forth Reason For Nations' Greatness

MEETINGS CALLED

With a view to encouraging historic research and public speaking among the high school pupils of the county, County Superintendent L. C. Shaw announced Thursday a plan for the formation of an inter-high school association to promote interscholastic contests of this nature.

The high schools of the county are to be divided into three sections for this purpose, the first to be composed of Warsaw, West Lafayette, Keene and Plainfield; the second of Conesville, Roscoe and Fresno; and the third of West Carlisle, New Castle, Walhonding, Nellie, Tiverton and Blissfield.

Each school shall choose one or two representatives, who will accept a nation of the world as their subject and prepare an address purporting to show why that particular nation has, in their belief, done more for the world than any other. Argument need not be confined to any particular line of activity, and is restrained only by a time limit to be agreed upon.

The superintendent and the principals of the high schools of the county participating shall constitute a committee to promote the contests. This committee will distribute the subjects by lot or otherwise. From among the winning teams of the various districts will be chosen a championship team.

The superintendents of the participating schools will meet Saturday, November 18, at 10 o'clock, in the office of the county board of education to complete plans for the contests. The principals of the third group will hold a meeting at Walhonding Saturday, November 18 at 2 o'clock for the same purpose.

MORE THAN $700 RAISED BY DRIVE OF DISABLED VETS

Something over $700 was raised in Coshocton-co by the sale of forget-me-nots for the benefit of the Disabled Veterans of the World War, on Armistice Day, according to the report given out Thursday.

A few of the county districts have not yet reported and the exact total is not known.

One half of this money will remain in the county, to be used by the county organization.

Of the balance, 35 per cent will go to the national organization, and 15 percent to the state organization.

GUILTY IN SECOND DEGREE IS VERDICT

LOS ANGELES, Nov. 16.—A verdict of guilty of murder in the second degree was brot in today against Clara Phillips in the "hammer murder" of Mrs. Alberta Meadows.

The verdict carries with it imprisonment of from ten years to life.

The verdict was reached after the jury had been out almost 24 hours.

Defense attorney Burt Harrington announced immediately that he would appeal the case to the higher courts.

MAJOR OPERATION

Mrs. Silas Sisley of Tunnel Hill underwent a major operation at the city hospital Thursday. Dr. Smailes performed the operation, assisted by Drs. Pomerene and Carr.

IS IMPROVING

Altho his condition is still critical, Dr. Jesse McClain, who is suffering from uremic poisoning was reported slightly better Thursday, by Dr. F. M. Marshall, who is attending him.

DAUGHTER BORN

A daughter was born Wednesday to Mr. and Mrs. Charles Kreider, who live near the river road south of the city.

SOCIALIST-LABOR MOVEMENT SHOWS GREAT GAINS IN THE BRITISH GENERAL ELECTION

Partial Count Of Wednesday's Vote Confirms Belief Of Political Leaders That England Is Headed Toward Period Of Reactionary Rule—Lloyd George Professes Satisfaction With The Result

(BULLETIN)

LONDON, Nov. 16. — With only 52 constituencies missing returns counted up to five o'clock this afternoon showed:

329 Tories elected to the house of commons in Wednesday's general election.

The Labor party continued to make gains and the result tabulated at five o'clock showed at lesat 128 Laborites elected.

Premier Bonar Law's Tory government will have a safe majority.

The other results were:

Asquith Liberals, 55.
Lloyd George Liberals, 38.
Others, 13.

By DAVID M. CHURCH.

LONDON, Nov. 16. — Premier Andrew Bonar Law's Tory government will have a working majority in the next house of commons, it was revealed this afternoon by a partial count of the returns from yesterday's general election.

The returns tabulated up to 3:30 o'clock, showed the following:

Tories 289.
Laborites 109.
Asquith Liberals 44.
Lloyd George Liberals 37.
Others 11.

Constituencies not yet counted 125.

At least two women were elected—Viscountess Astor and Mrs. Thomas Wintringham. Both were members of the parliament. The new parliament will assemble November 20.

Premier Bonar Law said at noon that he was entirely satisfied with the results. He said he expected the Tory cabinet to have a working majority but he would not make any specific prediction as to figures. He added that he did not believe that the Laborites and Liberals would make any further gains.

A feature of the election was the strength polled by the Socialist-Labor candidates. It was apparent that labor will exert a powerful voice in the next parliament.

The number of members of commons supporting Lloyd George has been reduced, but it was evident,

(Continued on Page Three)

KEENE HUNTER SHOT IN LEG

Percy Croft Is Painfully Wounded When Companion Fires At Rabbit

Percy Croft, residing two miles north of Keene, sustained painful flesh wounds in his right leg just above the ankle, when he was accidentally shot Thursday morning while hunting rabbits.

Croft and Roy Keesey, of Massillon were hunting on Croft's farm. Keesey scared up a rabbit and quickly fired at it. Croft happened to be in a line with Keesey and the rabbit and received a large portion of the small shot in his leg. No bones were injured.

He was taken to Dr. W. A. McMichael of Keene for medical attention.

MRS. ALBERT MILLER DIES WEDNESDAY AT HOME IN COSHOCTON

A sudden attack of heart trouble resulted in the death of Mrs. Albert Miller, 56, at her home on south Fifth-st, at 11 o'clock Wednesday night.

Mrs. Miller had been subject to heart trouble for some time but had never been seriously ill. She had been under the attention of a physician since Sunday when she suffered two attacks of the disease, but Wednesday was able to do some of her housework.

Her death Wednesday night was an unexpected shock to her family and friends.

Nancy Noble was born in Lafayette-tp, April 5, 1866. She was united in marriage with Albert Miller, July 17, 1901. Two children were born to this union, David and Nancy, both of whom survive.

She is also survived by her husband, three step-children, Charles Miller, Mrs. Charles Cross, and Harvey Miller of Columbus, four brothers and three sisters. The brothers are Charles Noble of Alliance, William Noble of Dennison, John Noble of Akron and Thomas Noble of Lafayette-tp. The sisters are Mrs. Louis Ellis of Shannon, O., Mrs. Alice McGriffen of West Lafayette and Mrs. Lillis Tarney of Coshocton.

Short funeral services will be held at the home Saturday afternoon, after which the regular services will be held at the Baptist church at 1:30 in charge of the Rev. C. C. Erwin, assisted by the Rev. William M. Hart. The Pythian Sisters will take the customary part in the services. Burial will be made at West Lafayette.

ENGINEERS WILL DISCUSS WATER PURIFICATION

COLUMBUS, Nov. 16 — "Research in connection with efficiencies of water purification processes" is the topic assigned for discussion here today at the opening session of the second annual meeting of the Ohio conference on water purification.

The conferees include officials of the state health department and filtration plant superintendents and engineers from water departments in about 40 Ohio cities.

J. W. Ellms, Cleveland engineer, will preside at the sessions which will be held at the Southern hotel. Final sessions will be held Saturday morning.

Study will be made today of eight questions, involving the study of local factors and three dealing with research along analytical lines, which were referred at last year's conference to the Akron, Cincinnati, Cleveland, Ironton, Lima, Portsmouth, Sandusky, Steubenville, Toledo and Warren plants.

FORMER COSHOCTON MAN DIES ABOARD U. S. NAVAL VESSEL

Friends of Leo McGregor, a former Coshocton resident, Thursday received word of his death at Rio de Janeiro, Brazil, on the U. S. S. Nevada.

McGregor has been in the United States navy for nearly 20 years. His death was caused by ptomaine poisoning.

The body is being shipped to the home of his mother, Mrs. U. C. Workman, Flora, Indiana, and it was considered probable that interment would be made in Coshocton.

In addition to his mother McGregor leaves a wife and brother, Charles, residing at Flora, and an aunt, Mrs. U. G. Ralston of Cuyahoga Falls.

MEMBERSHIP IN RED CROSS OPEN

If any persons were missed by the canvassers during the Sixth Red Cross Roll Call they can renew their memberships for 1923 either with Mr. T. L. Montgomery, treasurer of the organization, at the Coshocton National Bank; with the secretaries in charge at the Y. W. C. A. rooms, or at the Red Cross offices, in the Frew building.

This opportunity also applies to those who have not held membership in the Red Cross and now desire to become a part of the organization.

DENMAN FUNERAL

Rev. Joseph A. Speer will be in charge of the funeral services for Herbert Denman, 38, who died at his home 307 south Third-st Wednesday afternoon.

The services will be held in the Presbyterian church at 2:30 Friday afternoon.

Interment will be made in Oak Ridge cemetery.

NEWSPAPERARCHIVE®
NEWSPAPERARCHIVE®

Are you proud of your teeth?

—the right dentifrice will quickly make them gleam white and bright

Listerine Tooth Paste, made by the Lambert Pharmacal Company, makers of Listerine, contains just the right cleansing agent. It is hard enough to remove daily formation of tartar, yet not hard enough to scratch or injure the enamel. You take no chances with it.

Avoid dentifrices that attack the enamel

Guard the precious enamel of your teeth. Don't scratch it with a paste containing harsh abrasives. This enamel can never be replaced.

Also avoid soaps and other alkalies

Dental authorities now agree that the ideal dentifrice should contain no soaps or other alkaline ingredients. These work against Nature; they lessen the natural saliva flow and hasten tooth decay.

Mild fruit acids, on the other hand, such as Listerine Tooth Paste contains, aid Nature in preserving the teeth.

Clean your teeth thoroughly and pleasantly

Notice how delightfully fresh and clean your mouth feels after you use Listerine Tooth Paste. It's natural that it should feel so. Listerine Tooth Paste is made to work that way—to clean your teeth thoroughly and pleasantly, and help you keep your teeth and gums in their natural healthy condition.

Listerine Tooth Paste works naturally

Notice how your mouth waters when you use it. That is because the fruit acid elements in Listerine Tooth Paste—grape, orange, apple and grapefruit—stimulate the flow of saliva. Saliva is good for the teeth and gums. That's one of the purposes for which saliva is provided. Again notice the clean feeling. Your teeth will *feel* clean after you use Listerine Tooth Paste thoroughly, because they *are* clean.

It is antiseptic—like Listerine

Listerine Tooth Paste is doing the same thing that Listerine did. Listerine is a safe antiseptic for all to use. It brings into your home an effective weapon against infections. Just so, Listerine Tooth Paste, used conscientiously, makes it easy to give your teeth and gums the right kind of care. Do not neglect, however, to visit your dentist at least several times a year.

Note how quickly your teeth will improve

Get from your drug dealer a tube of Listerine Tooth Paste. The price is 25 cents.

Give it a thorough trial—three brushings a day is the best method. Then note how white and bright your teeth will gleam—how the condition of your gums will improve.

And know all the while that you are using a dentifrice that is perfectly safe—that cannot injure your teeth.

Listerine Tooth Paste
is safe and efficient

—because it contains the correct polishing agent; removes tartar safely; can't injure the enamel;

—because it contains mild fruit acids (instead of harmful soaps and alkalies) to stimulate the saliva that Nature intended to keep your teeth healthy;

—because it contains the healing antiseptic essential oils contained in Listerine.

—the paste that's right at the price that's right

25c

Lambert Pharmacal Company, St. Louis, U. S. A.

Gentlemen:—Please send me your free full-sized 10-cent trial tube of Listerine Tooth Paste.

*Name*_____

*Street*_____

T-11-16 *City*_____

BUSINESS REVIVAL AUGURS WELL FOR MANY INDUSTRIES

Railroad Movements, Labor Shortage, Bond Decline Show Prosperity

CLEVELAND, Nov. 16. — Trade, industry and commerce are active on a large scale, and in rapidly growing volume, says the Cleveland Trust Co., in its mid-month review of business conditions.

Railroads are making new high records for traffic; many cities are complaining of labor shortages, while wholesale prices of commodities are advancing thruout the country at a rate not equalled except as a direct result of the war.

"The iron and steel industry," the bank says, "has been increasing its operations at a rate hitherto equalled only in war times. The great building boom is continuing its activity into the autumn months. October production was 20 per cent greater than September and the year's output will exceed the immense totals of 1920.

"Facts such as these abound, and it is expected that many more of them will be recorded in the months immediately ahead. It is well to remember that we are in a period of more violent and sudden changes than we were accustomed to before the war. Business men will do well to take advantage of the opportunities now at hand.

"The recent decline in bond prices is another indication of improving business.

"The iron and steel industry is making new high records and there is every indication that it will make more in the months immediately ahead. The output of pig iron in October was 2,630,000 tons, which was 30 percent greater than the September production."

Reference is made to the recent reduction in the price of Ford cars, which, the review states, "might bring automobile ownership within the range of nearly 4,000,000 additional people."

"They Fit Where Others Fail"

Queen Quality
SHOES

WITH the "barefoot" ease of perfect fit, you can be sure of satisfaction in QUEEN QUALITY shoes, whatever your requirements. Into every one of the smart new styles the makers have put the best of their 30 years' skill and experience that have made the fame of QUEEN QUALITY shoes for women.

Zanzibar Brown Calf Oxford

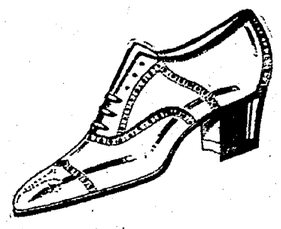

Each dainty line adds beauty to the fit and comfort of this smart new oxford style. A beautiful, durable shoe, made with welt sole and rubber heel, in selected dark brown calf.

LARGEST CHAIN STORE SYSTEM IN OHIO
COSHOCTON DRY GOODS CO.
319-321 MAIN ST. - PARK HOTEL BLDG.

—Sale Extraordinary—

Trimmed Hats

LARGEST CHAIN STORE SYSTEM IN OHIO
COSHOCTON DRY GOODS CO.
319-321 MAIN ST. - PARK HOTEL BLDG.

$1.75 to $3.00

Values Up to $7.95

Just unpacked, 100 brand new Tailored Hats. Our New York office bought at a sacrifice price a big lot of Hats, that would sell in the ordinary way, from $3.50 to $7.95.

—A wonderful assortment including straight and roll brim sailors, side roll effects, large and small models. Silk Velvets, Satins, Metalic Silk Plush and Silks—All new colors.

SEE WINDOW DISPLAY!

AGED MAN DEFRAUDED OF SAVINGS BY OWN DAUGHTER, CHARGE

CINCINNATI, Nov. 16.—A warrant sworn to by William Meise, 91, retired stair builder, who lives here at the home of his son, was on its way to Detroit police today for the arrest of Meise's daughter, Mrs. Anna Ross, 11681 Birmingham-av in that city, on charges of grand laceny and obtaining money under false pretenses.

The aged man told the local police that he gave his daughter $2,000 and $1,300 in stock during the summer of 1920 with the understanding that she was to take care of him for the rest of his life, but that a short time afterward he returned with her to Detroit, she placed him on a train and sent him back to Cincinnati and that she repeated this performance a second time when he again went to the Michigan city.

TORCH EXPLODES; TWO ARE DYING

LIMA, Nov. 16—William Cramer, 55, and son Joseph, 31, are reported dying in a Lima hospital today, and Albert Cramer, another son, is in a serious condition at his home in Columbus Grove, near here, as a result of a gasoline torch explosion in their home early today.

The explosion occurred in the kitchen of their home while the sons were repairing part of their radio equipment. The force of the blast rocked the house and was heard for blocks.

The torch was in a leaky condition, and allowed the gasoline flames to reach a small hole in the body of the tank, where the fuel was stored. Albert stepped to one side as the explosion occurred and was less seriously burned than his father or brother. He extinguished the flames on his own clothing and went to the assistance of the others. The burned flesh dropped from the feet of Joseph, when he attempted to walk.

JEAN WHITE,
talented and pretty leading lady with the Chicago Stock Co. With the original N. Y. cast playing the part of Moonyeen in "Smilin' Thru." Play made famous by Miss Jane Cowell.

REVOLUTION BREAKS OUT

Is Reported Spreading From Thrace To Macedonia; Bulgaria Masses Troops

ATHENS, Nov. 16—Bulgaria was reported today to be massing troops on her frontiers.

Advices from Sofia and Athens stated that revolution had broken out in western Thrace, involving Bulgarians, Greeks and Turks and was spreading into Macedonia.

"HAMMER MURDER" JURY DEADLOCKED

LOS ANGELES, Calif., Nov. 16—The jury in the case of Clara Phillips, alleged "hammer murderess," is apparently deadlocked.

After being out since yesterday morning at 11 o'clock the jury resumed its deliberations again today with little hope of reaching a verdict, according to "grapevine" reports coming from the jury room.

These same reports have the jury divided 9 to 3. Whether the jury stands in a majority for acquittal or conviction is a matter of speculation.

REPORT THAT LLOYD GEORGE MAY SUCCEED GEDDES IS DENIED

LONDON, Nov. 16—A report circulated in the United States that former Premier David Lloyd George would succeed Sir Auckland Geddes as British ambassador to Washington, was denied by the British foreign office today.

WE SELL THE WORLD'S GREATEST LEAVENER
CALUMET
The Economy BAKING POWDER
STEWART & SON

WHITE RIBBONERS WOULD DRY SEVEN SEAS AND SOCIETY

PHILADELPHIA, Pa., Nov. 16—"Dry up the seven seas" is the plan of the Woman's Christian Temperance Union in world convention here as revealed at this afternoon's session of the delegations.

Resolutions were adopted to this effect and copies struck off to be sent to kings, presidents, princes and emperors the world over.

"Prohibition at its worst, is better than license at its best," according to Mrs. George Milne, delegate from Scotland.

Mrs. Milne, however, sorrowfully admits that Scotch liquor interests are thriving on American trade, and that the prohibition situation here is in no small way due to this.

"Down with the nude in art," and "necks up," on decollete gowns. Such is the ultimatum of the world convention here.

Not only does the Sylphlike figure in paintings come in for its share of the criticism, but "vamp" novels and motion picture films shown abroad depicting American smoking and drinking are characterized as corrupting influences on foreign countries.

"I have never seen a returned soldier who was not in favor of prohibition," declared Kate Walter Barrett, newly elected head of the Woman's Auxiliary of the American Legion.

Tribune advertising is an investment.

RED PIMPLES ON FACE 3 YEARS

Itched and Burned. Lost Sleep. Cuticura Heals.

"My face was affected with pimples for about three years. They were hard and red, and festered and scaled over. The pimples itched and burned causing me to scratch and irritate them, and I lost many a night's sleep on account of the irritation.

"I read an advertisement for Cuticura Soap and Ointment and sent for a free sample which helped me so I purchased more, and after using four cakes of Soap with the Ointment, I was healed." (Signed) Miss Martha Theusch, R. 2, Box 45, Vining, Minn.

Give Cuticura Soap, Ointment and Talcum the care of your skin.

Samples Each Free by Mail. Address: "Cuticura Laboratories, Dept. Z, Malden 48, Mass." Sold everywhere. Soap 25c. Ointment 25 and 50c. Talcum 25c. Cuticura Soap shaves without mug.

KIDNEY AND BLADDER TROUBLES HAVE TO GO

Clogged up Kidney Deposits are Dissolved and the Toxins (Poisons) Completely Driven Out. Druggists Told to Guarantee it in Every Instance.

"Your very life," says Dr. Carey, "depends upon the perfect functioning and health of your kidneys so whatever you do don't neglect them."

Dr. Carey's famous Prescription No. 777 (known for years as Marshrosis) is not recommended for everything, but we cannot too strongly urge its use if you suffer from annoying bladder troubles, frequent passing of water night and day, with smarting or irritation, brick dust sediment or highly colored urine, bloating, irritability with loss of flesh, or any other tendency to Bright's Disease, Diabetis or Gravel, for kidney disease in its worst form may be stealing upon you.

Don't wait until to-morrow to begin the use of this wonderful prescription now obtainable in both liquid and tablet form if you have any of the above symptoms. Kidney and Bladder troubles don't wear away. They will grow upon you slowly, stealthily and with unfailing certainty. If you even suspect that you are subject to Kidney Disease, don't lose a single day for Wilmmer Arnold Co. and every good druggist has been authorized to return the purchase money on the first big bottle to all who state they have received no benefit.

We do not guess what Lenses your eyes need. We know. Thirty-five years' experience in Coshocton in fitting and adjusting Glasses.

COURT RULES ALL BUSSES SUBJECT TO LICENSE TAX

DAYTON, Nov. 16—A court ruling was rendered here today by Judge E. T. Snedeker, which is expected to have a far-reaching effect thruout Ohio on the operation of busses.

The court held that the city of Dayton and other municipalities in Montgomery county have the authority to enact and enforce ordinances requiring bus operators to pay a license fee and put up indemnifying bonds.

In the particular case wherein Dayton is concerned the license fee ranged from $5 to $7.50 per passenger per year, according to the capacity of the bus.

Last August bus owners were arrested for refusing to acquire city licenses. Then came a plea for an injunction to which the city filed a demurrer.

PRESIDENT STILL OPPOSES BONUS

WASHINGTON, Nov. 16. — Conflicting stories were current in the capital today concerning President Harding's attitude on the soldiers' bonus as a result of last week's elections.

Republican senators who have discussed the matter with the president, reported that Mr. Harding was inclined to accept the endorsement of the bonus in all the states where it was an issue as a popular mandate in favor of adjusted compensation for ex-soldiers. They predicted when the next bonus bill reaches the whitehouse, it will not meet with a veto as did the measure adopted last sessign.

Confirmation of this, however, was lacking at the whitehouse. It was stated at the whitehouse that the president has not changed his mind, on the bonus.

Regardless of the whitehouse attitude, however, the prospect of a bonus bill by the new congress is looked on as a certainty. A poll of the new senate has shown that friends of the bonus bill will have enough votes to override a veto, should it be attached at the whitehouse.

Tribune advertising is an investment.

Ends Stubborn Coughs in a Hurry

For real effectiveness, this old home-made remedy has no equal. Easily and cheaply prepared.

You'll never know how quickly a bad cough can be conquered, until you try this famous old home-made remedy. Anyone who has coughed all day and all night, will say that the immediate relief given is almost like magic. It is very easily prepared, and there is nothing better for coughs.

Into a pint bottle, put 2½ ounces of Pinex; then add plain granulated sugar syrup to make a full pint. Or you can use clarified molasses, honey, or corn syrup, instead of sugar syrup. Either way, the full pint saves about two-thirds of the money usually spent for cough preparations, and gives you a more positive, effective remedy. It keeps perfectly, and tastes pleasant—children like it.

You can feel this take hold instantly, soothing and healing the membranes in all the air passages. It promptly loosens a dry, tight cough, and soon you will notice the phlegm thin out and disappear. A day's use will usually break up an ordinary throat or chest cold, and it is also splendid for bronchitis, croup, hoarseness, and bronchial asthma.

Pinex is a most valuable concentrated compound of genuine Norway pine extract, the most reliable remedy for throat and chest ailments.

To avoid disappointment, ask your druggist for "2½ ounces of Pinex" with directions and don't accept anything else. Guaranteed to give absolute satisfaction or money refunded. The Pinex Co., Ft. Wayne, Ind.

VETS' DRIVE FOR FUNDS ENDS IN LAWSUIT IN KY.

CINCINNATI, Nov. 16 — A temporary injunction restraining national officers of the disabled veterans from withdrawing funds deposited in Kentucky banks by Campbell and Kenton-co chapters of the organization as a result of Forget-me-not collections was granted yesterday by Judge F. M. Tracy. The suit was brought by the local chapters which charge that the national organization already had withdrawn $306 from Dayton, Ky., banks altho they claim the campaign was waged with the understanding that proceeds were to be used for the benefit of disabled men in the two counties.

Hearing of the injunction will be on November 20.

PATRONS WOULDN'T PAY, CINCINNATI MAN KILLS SELF

CINCINNATI, Nov. 16—Henry Jackson, 45, Ludlow, Ky., was reported to be in a serious condition this morning at St. Elizabeth's hospital where he was taken late Wednesday after slashing his throat with a razor as he sat talking to his wife in the kitchen of their home.

Mrs. Jackson said that her husband had experienced trouble in keeping at work and also had been despondent because of his inability to collect bills which his patrons owed him.

For Colds or Influenza and as a Preventive

Take **BROMO QUININE** *Laxative Tablets*

E. W. Grove

30c.

The Largest Retail Grocers In The World. **A. & P.** We Save You 25% On Your Groceries.

We Operate 8000 Retail Grocery Stores.

SPECIAL For FRIDAY & SATURDAY

Ginger Snaps, 3 lbs **25c**	Strictly Fresh Eggs per dozen— **58c**
Pink Salmon, two cans for— **25c**	Cali. Hams, per lb. **20c**
Campbell's Soups, per can— **10c**	Pure Lard, per lb. **15c**
P. & G. and Star Soaps, 10 bars— **53c**	Gold Medal Flour, 1-8 sack— **$1.05**

Hundreds Of Other Bargains!

The Great Atlantic and Pacific Tea Company

311 Main-St. 529 Main-St.

Coshocton, Ohio.

NEWSPAPERARCHIVE®

6th St. Theatre

ALL NEXT WEEK

ONE BIG WEEK OF NEW YORK SUCCESSES

The Popular Favorites, Known to Every Theatre Goer of Coshocton.

THE CHICAGO STOCK CO.

Opening Attraction.

"Smiling Through"

—A Gripping Story of Storm, Sunshine, Love and Romance.

During the Week the Following Broadway Successes Will Be Presented:

TUESDAY EVENING—A. H. Wood's New York Eltinge Theatre success "Up in Mabel's Room," a farce.
WEDNESDAY EVENING—Oliver Morosco's success, "Sauce for the Goose," a clever, fascinating comedy.
THURSDAY EVENING—By special arrangement with William A. Brady, the New York plyahouse triumph, "The Haunted House," the mystery thriller, the play that outbats "The Bat."
FRIDAY EVENING—"Buddies," Geo. V. Hobart's sentimental comedy, with a good love story, a touch of drama, several songs and a wealth of human interest. Played one year in New York.
SATURDAY EVENING—The screaming comedy, "Not Tonight, Dearie."

PRICES:
Evening, 25c, 50c, 75c.
Matinee, 25c & 50c
Plus Tax.

SOCIALIST LABOR

(Continued from Page One)

even before the balloting began that the former premier could not gain control of commons, because he did not have sufficient candidates in the field for this purpose.

The Liberals gained seats while the conservatives lost them.

Former Premier Asquith was re-elected by the slender majority of 315 votes.

Premier Andrew Bonar Law was re-elected at Glasgow with a majority of 2,000.

Former Premier Lloyd George was re-elected unopposed at Carnarvon, Wales.

It was practically certain that all but two of the 32 women were defeated. Viscountess Astor was returned from Plymouth with a reduced majority.

The government sustained severe losses thru the switch of votes from the Tory to the Socialist-Labor ticket.

The chief government whip in commons, Col. Leslie Wilson, was defeated.

Col. Stanley, under secretary of state for foreign affairs and a brother of Lord Derby, the war secretary was defeated.

Lord Derby was re-elected by a majority of 1,200.

India gains a seat in commons thru the election Sacklatvala Parsee on the Laborite ticket from Battersea.

J. H. Thomas, England's foremost labor leader also was elected. E. C. Montague, former secretary for India was defeated in Cambridgeshire by H. Gray, a Tory.

Altho 308 seats would give the Bonar Law government a majority experts agree that 327 are necessary for a working majority. It was pointed out that Premier William Ewart Gladstone with a majority of 40 had a most difficult time to carry on.

Premier Law will face a vote of confidence as soon as the Irish question is out of the way.

Lloyd George was as jaunty and smiling as ever today. "I am satisfied with the results," said the little Welsh statesman. "At the present time, I prefer to say nothing more. I want to see the complete returns before making a statement."

Major Astor, a Tory, was elected with a majority of 10,926 votes.

Austen Chamberlain, former government leader in commons and a supporter of Lloyd George, was re-elected at Birmingham.

Sir Arthur Griffith-Boscawen, former minister of agriculture, was defeated at Taunton by J. H. Simpson, a Liberal.

G. H. Shakespeare, secretary to Lloyd George was elected.

Ralph Caine, son of Sir Hall Caine, was elected to commons from Dorsetshire on the Tory ticket.

Nasal or Throat Trouble?

Your don't have to risk a cent to be relieved of catarrh. Get a Hyomei outfit from Wimmer Arnold Co., the druggists, and if it doesn't satisfy they will refund the purchase price.

Sure Relief FOR INDIGESTION

6 BELL-ANS Hot water Sure Relief

BELL-ANS

25¢ and 75¢ Packages Everywhere

After Exposure Take Hill's

WHEN colds are going the rounds and la grippe and pneumonia are prevalent, you must exercise precaution.

You can't escape exposure. But you can strengthen your resistance by taking Hill's Cascara Quinine Tablets regularly.

Colds spread in the sneezing crowds that pack cars, streets, shops and theaters.

Play safe and keep fit. Take Hill's before and after exposure.

At All Druggists—30 cents

CASCARA HILL'S BROMIDE QUININE

W. H. Hill Co. Detroit, Mich.

THOUSANDS GIVE DONAHEY HAPPY PUBLIC GREETING

NEW PHILADELPHIA, Nov. 16—A reiteration of his pledges to reduce direct taxes, abolish non-essential offices, run the state on a strict program of economy, uphold the state workmen's compensation laws and regain the state's power over its employes was made here last night by Governor-elect A. V. Donahey to a crowd of 2,500 neighbors and friends who filled the Union Opera House to overflowing.

He further declared that he would break the strangle hold maintained now by the state highway department on the administration or die in the attempt.

Roads, the governor-elect said, should be built for "$4,000 to $65,000 a mile to life the taxpayers out of the mud," instead of for prices ranging from $50,000 to $100,000.

Governor-elect Donahey was given a rousing welcome at the official "home coming." It was estimated that upyards of 18,000 crowded the streets of the little town, to honor its first citizen.

Old papers at The Tribune office.

OXIDAZE

Made With Essential Oils TABLETS For

Politicians—Auctioneers Clergymen—Lecturers Singers

Anyone who speaks or sings in public whose voice is apt to grow husky or weak from the strain, will find that one Oxidaze tablet slowly dissolved in the mouth before speaking or singing, will make a world of difference. The voice stays strong and clear and natural even during an unusual strain.

Thousands of people have testified to the remarkable value of these pure essential oil tablets, which bring such quick relief in cases of Hoarseness, Loss of Voice, Soreness, or Tickling in Throat, Bronchitis, Bronchial Irritation, Bronchial Asthma, Coughs, Colds, and as a preventive against Grippe, Influenza and Pneumonia.

One small inexpensive package of "Oxidaze" tablets will quickly prove the value of pure essential oil in cases of this kind; if they are always kept in the house for use in cases of an emergency, they may save you many days of serious illness or discomfort. Wimmer Arnold Drug Co., or any good druggist can supply you.

EMMONS & CO.
Newark, New York State
Growers and Importers of
Hardy High Grade Nursery Stock
All Stock Fully Guaranteed
Represented by
Victor Sodaker
610 Locust-St., Coshocton, Ohio.

PACKERS ASK APPROVAL OF BIG MERGER

Morris-Armour Consolidation To Be Step Toward "Big 5" Merger

WASHINGTON, Nov 16—A proposal involving consolidation of the huge packing interests of Armour & Co. and Morris & Co., two of the "Big Five" packers, was presented to government officials yesterday for federal approval under the packers' act and Sherman anti trust law.

Representatives of the two concerns, headed by J. Ogden Armour, multi-millionaire head of Armour & Co., conferred with Secretary of Agriculture Wallee today for an hour.

The consolidation would be effected by the purchase of the Morris Co. by the Armour interests, it was learned. The amount involved would total $50,000,000 it was said.

CHICAGO, Nov. 16—Consolidation moves of the Armour and Morris interests were believed here to be the forerunner of other negotiations which will have for their end, the merging of all the five Chicago packing companies, into one gigantic combination.

The combined capitalization of the "Big Five" is $391,832,000. Their combined assets total $1,097,707,454.

Consolidation of the Armour and the Morris companies, would create a corporation of assets of $571,941,513, and a capital of $190,703,400, a funded debt of $158,186,900 and a surplus of $64,753,952.

In capitalization the Morris Co. is third in size among the "Big Five" altho in assets the company ranks fourth.

HAYNES IS GRILLED BY HOUSE COM. ON APPROPRIATIONS

WASHINGTON, Nov 16—Prohibition Commissioner Roy Haynes was severely grilled yesterday by the members of the house appropriations committee who are preparing the treasury supply bill.

Failure of the prohibition office to strictly enforce prohibition, waste of government funds, local discriminations in attempted enforcement, conduct of an unfair and misleading prohibition propaganda and other abuses under the Volstead act, were charged to Haynes at the hearing.

Commissioner Haynes asked for $9,000,000 for prohibition enforcement during the fiscal year 1923-24, beginning July 1 next, and authority to employ 200 field agents to assist in law enforcement.

This estimate of the cost of the prohibition bureau had been approved by Gen. Lord, director of the budget.

Representative Gallavan of Massachusetts, a leader of the wets, hurried from his home in Boston, leaving a brother critically ill to confront Haynes with statements alleging failure of the prohibition commission to enforce the prohibition law and other offenses of the prohibition agents. Gallavan is opposed to continued large appropriation to enforce the Volstead act, unless results can be shown, and his interrogation of Haynes was vigorous and hostile

"The Volstead act played no inconsiderable part in the lat eslection," Gallavan asserted. "The people are not satisfied with the law and a very large number are demanding its modification."

Gallavan announced he will oppose the appropriation of $9,000,000 asked by Haynes and the request for authority to employ additional field agents. His fight will be carried to the floor of the house as the drys are said to dominate the appropriations committee.

SCHOOL CHILDREN

(Continued from Page One)

ufacture of paper, then it will teach children the financial value of what is now a waste product, and it will give the schols an additional revenue.

"I have the co-operation of paper mills who have contracted to take all the newspapers and marazines that can be secured by this plan, and I hope to interest schools in other cities in this thrift and conservation movement

"Last year over two million tons of waste paper of all grades were used by the paper mills in this country, and as we well know, business was below normal.

"It is not the intention of this movement to interfere in any way with the present method of securing waste paper and no purchase will be made except from the schools

"The movement contemplates the development of a new source of supply

"It is not the intention to make this movement in the form of a drive in which a campaign is made to secure all the paper available at the present, and then let the matter drop.

"The plan contemplates a constructive movement in which a schedule will be made and days selected at regular intervals for the children to bring the papers and magazines to the school buildings, where the organization I represent will have men to tie the papers into bundles and remove them from the buildings.

"It is estimated that about 400 tons of newspapers are taken in Coshocton in a year, and 200 tons of magazines. If all of this material can be salvaged, it would mean a revenue of $8,000 a year for the schools. Even if only half this amount can be saved, it will be a worthwhile item.

"There is a large fluctuation in the prices of waste paper. Our plan contemplates a fied price, which will remain in effect until January, 1924. Our purpose in this is to try and stabilize the price of paper so the public will benefit.

"The folded newspaper is used by the mills in the manufacture of box board, such as is used in pasteboard boxes, folding cartons, and paper cans in which shoes, clothing, food and medicine are contained.

"The magazine paper goes back to the mill to make magazine and book paper, and an idea can be had of its value in the conservation of forests from the fact that it takes 24 cords of wood to make 20 tons of book paper.

"When we talk of the conservation of forests, we generally have in mind the large forests of this county and Canada, but a want advertisement has been in the Tribune in the last few weeks, for 100 cars of pulp wood. This need for pulp wood right here, brings the conservation idea right to our door.

"The money received for this paper will be used by each school building for needed equipment, or for particular needs of the children."

SUCH PAINS AS THIS WOMAN HAD

Two Months could not turn in Bed Lydia E. Pinkham's Vegetable Compound Finally Restored Health

Seattle, Washington.—"I had dragging pains first and could not stand on my feet, then I had chills and fever and such pains in my right side and a hard lump there. I could not turn myself in bed and could not sleep. I was this way for over two months, trying everything any one told me, until my sister brought me a bottle of Lydia E. Pinkham's Vegetable Compound. I took it regularly until all the hard pains had left me and I was able to be up and to do my work again. The hard lump left my side and I feel splendid in all ways. I know of many women it has helped."—Mrs. G. Richardson, 4640 Orcas St., Seattle, Wash.

This is another case where Lydia E. Pinkham's Vegetable Compound brought results after "trying everything any one told me" had failed.

If you are suffering from pain, nervousness and are always tired; if you are low spirited and good for nothing, take Lydia E. Pinkham's Vegetable Compound.

HUNTER INJURED CLIMBING FENCE

CINCINNATI, Nov. 16—Nelson S. ("Ned") Hastings, manager of Keith's Cincinnati theatre, was the first victim of the hunting season here. He was climbing a barbed wire fence a few miles from Cincinnati in pursuit of the elusive bunny when the wires suddenly gave way and flung him face down against a stump on the other side, inflicting deep gashes in his chin and throat which required twenty stitches to close.

The gun he was carrying was not discharged.

RACE TRACK FOR DOGS IS PLANNED

CINCINNATI, O., Nov. 16—A racing track for dogs, where greyhounds will chase a mechanical rabbit, is to be established in Newport, Ky., if a suitable location can be procured, it was learned today following a conference between promoters of the scheme and Mayor Joseph Hermann.

The proposed cost of the track is $100,000 and its size one-quarter mile. Similar ventures have proved successful at East St. Louis, Tulsa, New Orleans and other cities.

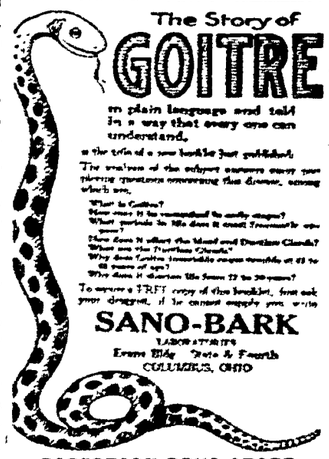

ROBERTSON DRUG STORE
PAGE & LORENZ
DR. G. P. CURRY.

A SPECIAL VALUE!

Men's Pure Worsted Suits

$25

Blues, Browns, Brown And White Stripes, Black And White Stripes, Blue Serges.

YOU men who like conservatively styled clothes will find these suits of all-wool worsted mighty interesting. They're the kind that give a world of service and never go out of style. Weights you can wear the year around. Tailoring that excels anything you've seen in a long time in a suit at this price. Sizes 36 to 44.

Other Suits for Men and Young Men ... $22.50 to $50

Your Overcoat

Can Be Chosen Here From A Handsome Selection Of Stylish, Durable Coats In All The Popular New Shades—

$17.75 to $50

Lynde Clothing Co

"COSHOCTON'S BEST STORE FOR MEN AND BOYS"

PEEK DISCUSSES SUPPLY, DEMAND OF AGRICULTURE

COLUMBUS, Nov. 16.—In order to restore American agriculture to American prices, it is necessary to organize and finance it to a point where a unified sales policy is possible, where it can hold, or sell, surplus abroad at world prices; regulate supply to demand at cost, plus profit on the domestic market; protect agriculture with a tariff and give it control of its own marketing mechanism. This was the expression of John M. Peek, Moline, Ills. plow manufacturer addressing a convention of the Ohio Implement dealings in session here today.

"Until this is done, and as long as we have a depressed world fixing farm prices and a high tariff, and highly organized industry fixing all others, there will be a spread so wide between the price the farmer pays and the prices he gets that farm buying power will be dead and domestic commerce disarranged and paralyzed."

An address will be made by Murray D. Lincoln, Columbus, executive secretary, Ohio Farm Bureau federation and one by Robert H. Schriver, president of the Citizens Trust and Savings bank, Columbus, on "How the banker should serve the rural community."

HEAL SKIN DISEASES

Apply Zemo, Clean, Penetrating, Antiseptic Liquid

It is unnecessary for you to suffer with Eczema, Blotches, Ringworm, Rashes and similar skin troubles. Zemo obtained at any drug store for 35c, or $1.00 for extra large bottle, and promptly applied will usually give instant relief from itching torture. It cleanses and soothes the skin and heals quickly and effectively most skin diseases.

Zemo is a wonderful, penetrating, disappearing liquid and is soothing to the most delicate skin. Get it today and save all further distress.

Gossard Brassieres

GOSSARD Brassieres, like Gossard Corsets, are uncerringly designed for the needs of the nine figure types. The new Longerlyne models are priceless to the woman who heretofore has been unable to find brassieres with special shaping to support and flatten the diaphragm and with extra length to prevent them from slipping up over the lower tops of the modern corsets.

THE FOUNTAIN COMPANY

SENSATIONAL BARGAINS

10 DAYS ONLY

Nov. 25 to Dec. 4

Radiator and Hood Covers to fit Dodge cars. Regular price $6.00. 10 Day Price, Complete— **$4.00**

Indianapolis Pumps, single cylinder. Regular price $1.25, 10 Day Price, each— **90c**

U. S. Usco Tread Tires, 30x3½, Regular Price $10.65, 10-Day Price, each— **$8.95**

Genuine Weed Chains, 30x3½ size. Regular price $4.50, 10-Day Price, pair— **$3.50**

Guaranteed Pure Auto Soap, Regular Price 30c per lb., 10-Day Price, per pound— **20c**

U. S. Chain Tread Tires, 30x3½, Regular Price $13.00, 10-Day Price, each— **$10.40**

Genuine Weed Cross Chains, Regular Price 8 cents, 10-Day Price, each— **5c**

Supreme Cup Grease, one-pound cans, Regular Price 25c, 10-Day Price, each— **18c**

Auto Wheel Jacks, 3 sizes, Regular Price $3, $3.50, $4, 10-Day Price, each— **$2.00**

Columbia Hot Shot Batteries, in metal cases, very specially priced at— **$2.20**

Rajah Spark Plugs, 7-8 Regular size, Regular Price $1.50, 10-Day Price, each— **75c**

Running Board Plates, Aluminum with Rubber Center, Reg. Price $2.50 10-Day Price, each— **$1.50**

OUR 1923 CALENDARS ARE HERE—DID YOU GET YOURS?

Lotasmiles Tire Co.

A. O. HALE, Prop.

OPP. CITY HALL PHONE 117.

OPEN EVENINGS AND SUNDAYS.

NEWSPAPER ARCHIVE®

THE COSHOCTON TRIBUNE and TIMES-AGE

Entered as second class matter at the postoffice at Coshocton, Ohio. Published each evening and Sunday morning by The Tribune Company.

RATES OF SUBSCRIPTION

In City, By Carrier

Per Week	$ .15	Four Weeks	.50
Per Year	7.00	Nine Weeks	1.00
By Mail		Six Months	2.50
One Week	.15	One Year	4.50

ROBERT E. WARD
Foreign Advertising Manager
Western Office: Brunswick Bldg.
Eastern Office: Mallers Bldg. 5 S. Wabash Ave
225 Fifth Ave., New York. Chicago.

Member Audit Bureau of Circulation
Select List of Ohio Daily Papers
Ohio Associated Dailies

FULL I. N. S. DAILY PRESS REPORT

Articles for Peoples Forum Limited to 600 Words

Japanese And Citizenship

THE decision of the United States Supreme Court denying American citizenship to Japanese applicants was happily phrased in urbane terms. The opinion announced by Justice Sutherland made it clear that the court had "no function in the matter other than to ascertain the will of congress and declare it." The will of congress in the matter of naturalization was plain enough to the court, which observed that "in all of the naturalization acts from 1790 to 1906 the privilege of naturalization was confined to white persons with the addition in 1870 of those of African nativity and descent."

The Supreme Court could not properly do more than construe the law. The determination of the policy which lies behind the statute is the business of public opinion. In this country citizenship has been denied Japanese and Chinese and other highly competent orientals in response to political agitation in different sections of the country. Exclusion has not been sought because the Japanese were inferior in any way. On the contrary, much of the Pacific coast antagonism is attributed to the difficulty of competing with the Japanese. The white Californian naively asserts that the Japanese settler is too smart!

Yet, as a Japanese statesman has pointed out, restrictions upon Japanese immigration to the United States and to Australia are irritating because they are based on discrimination against them as belonging to the yellow race. The Japanese believe ardently in race equality and with good reason. Nevertheless they know as well as any people the practical difficulties of sheer race prejudice. Few peoples have ever striven harder to keep out foreigners than did the grandfathers of the present Japanese. Today numerous restrictions are imposed upon foreigners in Japan and certainly Chinese and Coreans are no more welcome in Nippon than Japanese are in California.

The only practicable course for the present is to accept the discriminatory naturalization law and the prejudice which gave birth to it. Men of good-will ought, however, to admit the unreasonableness of the prejudice and to apply the law with the friendly courtesy which characterized Justice Sutherland's opinion.

The Reserve Army Of Industry

FRESH and suggestive information on the ebb and flow of industry is contained in the reports of the federal census of manufactures which are now being published. The Massachusetts figures, which are the most recent, show vividly how variable is employment. The year 1919 was the census year, and for the purpose of studying employment it has advantages, since it was a time of general prosperity. Yet even during a good year the fluctuations in the opportunity to get work are very great.

On Dec. 15, 1919, for example, the industries of Massachusetts employed 765,746 wage earners. This was the high point of the year, and it is exceedingly probable that even then many thousands who wanted work were unable to find jobs. At no other time in the year were as many men and women employed in industry. The month of least employment was February, when 677,294 had work. From February to December demand steadily increased, but at no time was it constant.

The factories thus used about 88,000 more wage earners in December than in February. The difference was 11.6 per cent. Under the American notion of economic anarchy, or every man for himself, those 88,000 men and women who were wanted in December, but were not needed in February, were left to shift for themselves. In theory they were able to save enough when they had jobs to support themselves when they were unemployed. Actually, however, the wages they earned when they had jobs were not sufficient to make such savings practicable. The unfortunate unemployed were for the most part maintained by members of their families who still had jobs. The most wretched had to look to charity.

Every accounting made by the national census shows the same condition in all the industrial states. Taking the nation as a whole, the monthly variations in the demand for workers run into the millions. During months of relatively small production millions are involuntarily idle. When orders come in and the wheels of industry turn more swiftly they are needed. They are the reserve army of industry.

Just now appeals are being made for the revision of the immigration law because the reserve army of industry is getting low. Not so many millions are idle. Perhaps the nation does need to import more workers, but before congress opens the gates more consideration ought to be given those who are here. It is not impossible to devise means of enabling industry to care for its own in February as well as in December. Yet so long as it is easy not to take thot of the idle worker not much will be done. A real shortage of workers may, on the other hand, serve as a stimulus to statesmanship in this field.

New York Day-by-Day

By O. O. McINTYRE

NEW YORK, Nov. 16.—Hat snatching in Gotham shows no signs of a let up. Greek pirates, who pounce upon cafe patrons, spurn the ten cent tip. Nothing less than a quarter will do. The power of the padrone in the cloak room has become so tyrannical that many of the supper clubs refuse admission to those who wish to carry their wraps inside.

It is an un-American species of graft that is doing as much to dry up the Broadway nocturnal cases as prohibition. A coterie of young bloods, given to cafe spending, recently formed a club, whose members were banded together to resist the hat snatcher. It died after a few weeks of inanition.

The other evening in a tour of the bazaars I decided to defend my personal liberty and fuzzy hat. The first stop was in a theatre on Forty-seventh street. At my approach the eldest son of Tarzan the Ape reached out for my lid.

I gently put it behind me. He circled around in the back and got hold of it. There was a little tug of war but he saw the ominous gleam in my eye. My wife says I'm masterly that way at times. Going out I think I heard the entire crew hiss.

After the theatre there was an excursion to a dansant. Another one of the Tarzan boys was on the job. He didn't look at me. He merely reached out his gorilla paw and I smacked his wrist. Smack. Like that.

"What's eatin' you?" he growled in the throaty manner so peculiar to the jungle. I seemed to be getting on. At the top of the stairs, the head-waiter started to usher us in. He saw my hat and stick. He clapped his hands for an underling. "Check. M'soo's hat and stick!" He ordered. "I'll keep them," I said and he put us in a seat behind the orchestra and under a stairway, the mean so-and-so.

At the next stop, the news had evidently circulated, for three swarthy huskies rushed up to me. "Back!" I cried. "Snatch this hat at your peril." It was like Lionel Hathaway in the third act—so dramatic. They didn't get the hat. Neither was I permitted to enter the dance room. And on my way home it seemed to me that all of the laughing anto horns in town were jeering me. I know now the heartaches of the lone crusader.

For the first time in the history of Broadway a distinguished son is presenting his even more distinguished father in a play. At the Empire, Gilbert Miller is presenting Henry Miller in a French drama. The elder Miller, by the way, has given up his romantic, swashbuckling roles and has accepted a role more suited to the dignity of his years. The Empire, the scene of practically all of the historic first nights, has been brightened by the interior decorator's art. It is one of the few theatres remaining that has a spacious foyer. The modern theatre has its box-office on the street. In fact, the lobby of a recently built theatre was so small that they couldn't get the office safe inside.

One of the new ways of thinning Fifth Avenue vehicular traffic is causing a bleat from the taxi drivers. Corner policemtn are now ordering all empty taxicabs to turn into side streets at the rush hours. Only taxis carrying passengers are permitted on the drive.

New York's picturesque detective is Barney Flood. He is the department's "go getter." He has been sent to London, Paris, Shanghai, Nome and other distant cities to bring back criminals. Once he arrested a man in Valparaiso, Chile, and carried him across the Andes to Buenos Aires. He distinguished himself in the world war and was recently given the Distinguished Service Medal by General Pershing. He is a modest young Irishman, a six footer and an enthusiastic athlete. He has received big offers to write his personal experiences in criminal hunting but has steadfastly refused.

Shoe strings break the morning you oversleep yourself.

—o—

The voice of the people is louder before election than after.

—o—

Health is largely a matter of keeping your appetite where it belongs.

—o—

A business built by patience pays surer dividends than one built in haste.

—o—

In selecting a manager, the main thing is to pick out somebody who can manage himself.

—o—

The quality of love is largely determined by the commercial interest, or lack of it, that a couple take in each other.

—o—

Hez Heck Says:

"In supportin' both an automobile and a family, the latter ginerally gits the worst of it."

INDIGESTION GASTRITIS

No matter what you call your stomach trouble, dyspepsia, indigestion, gastritis, sourness or just plain misery or distress, Dr. Orth's Stomach Remedy is guaranteed to cure you quickly and bring relief instantly or nothing to pay. Wimmer Arnold Co. and all good druggists can supply you.

JOLLIER

No one knows what the future has in store; but it is a store where you must go after what you want.

May we say a salesman has a right to blow about his goods because it is the trade wind?

A man's wife has to hunt his things for him, but a bachelor knows his are on the floor.

We can all be thankful this Thanksgiving that moths don't eat as much as alligators.

The tree of knowledge is hard to climb.

Louisiana couple has four sets of twins. That's thrift. They are cheaper two at a time.

The bathing beauties have left the magazine covers. They are busy posing for 1923 calendars.

So many fires are being reported all landlords may start collecting the rents in advance.

In Paris, they are sewing on silk eyelashes. That's a new way to keep the lamps trimmed.

Business is better. After being closed three years the Dover, N. H., jail has 16 prisoners now.

Peace is four years old and will amount to something if it lasts.

Just when women are doing nicely in politics someone springs the report it makes them fat.

Pat McLaughlin of Mississippi is 101 years old and a bachelor. Nothing like taking care of yourself.

Business tip: Great many coal dealers are buying adding machines.

Farmers now have all the modern inconveniences of a city home.

Election returns show the wine and beer issue won everywhere and lost everywhere.

Two Detroiters were arrested for fighting about the weather. There is too much weather to fight over.

Efficiency consists in doing two things at once because you are too lazy to do them one at a time.

A well preserved Egyptian mummy has been found in Mexico. Perhaps Egypt used to be in Mexico.

One nice thing about your enemies is you can blame things on them instead of on yourself.

They have quit asking "Am I the first you ever loved?" They ask "Am I the last you will lie to?"

Many a married man stays at home at night because he has the house all to himself.

Last November we were counting the money disarmament would save us. What did you do with yours?

We can all be thankful this Thanksgiving clocks don't make as much noise as railroad trains.

TODAY'S BEAUTY TALK

Beautiful hair, thick and lustrous, is easy to have if you use Parisian sage. It's a positive remedy for dandruff, excess oil and itching scalp. Wimmer Arnold Co. guarantees it.

They Satisfy

The package suggests it.
Your taste confirms it.
The sales prove it.

Over 7 billion sold yearly

Convenient package—glassine-wrapped.

Chesterfield
CIGARETTES
now 8¢ for 10

LIGGETT & MYERS TOBACCO CO.

TEN YEARS AGO TODAY

From The Tribune Files

When fire wiped out a little cottage in West Carlisle at four o'clock Friday afternoon, a widow, Mrs Nancy White, who occupied it, was left almost penniless.

The expense account of the county Progressive party which was filed Friday shows that $302.10 was spent by the Bull Moose in this county.

The City Federation of Women's Clubs has conceded to a request of the Red Cross society, that it sell the Red Cross Christmas seals here this year.

A big golden eagle was caught in a trap on the Everett Boyd farm in White Eyes-tp Thursday afternoon.

Ira Hoagland of north Ninth-st has purchased a fine farm of 114 acres near Lima, and will move his family there March 1.

This evening at eight o'clock in the M. P. church Rev. George Beck will perform the ceremony uniting in marriage Miss Ethel Sherrard and Grover C. Huff.

C. E. Haines and four children in his family are suffering from severe attacks of diphtheria at their home near New Moscow.

CONTRACT IS LET FOR SHIPS' FUEL

WASHINGTON, Nov. 16. — A contract for 10,000,000 barrels of fuel oil to operate vessels of the United States shipping board for the next year was let yesterday to the Standard Oil Co. of New Jersey by Chairman A. D. Lasker. The prices ranged from $1.30 to $1.60 a barrel, terminal prices, and from $1.36½ to $1.64, barges, an increase of approximately 50 cents a barrel over the price of last year.

The Texas Oil Co., secured a contract for 1,000,000 barrels at slightly greater prices.

It is understood the Standard will fill the contract from its California fields.

WALT MASON

GOD'S COUNTRY

God's country is, in very truth, the country where I spent my youth. It is a bleak and rocky place whose climate is a rank disgrace; six months you freeze, six months you bake, and every rainbow is a fake. But there I gamboled in the snow, when I was young, long, long ago; and there I fished in shady streams, in summertime, and dreamed my dreams, and there I had a bunch of friends who loved me, with no selfish ends. Now I infest a pleasant clime where spring is smiling all the time; my trees are bearing figs and cloves and I have gaudy lemon groves; no sizzling heat deforms July, no winter gales go whooping by; the skies are nearly always blue, a standard ocean is in view, and all the heart of man could ask seems lavished on me where I bask. "God's country!" people say to me, when first this pleasant land they see. And I exult with them a while, and say "God's country," with a smile. But in my dreams I still go back along a dim and winding track to that far region where the snow is on the ground six months or so, and where a pleasant day's as rare as antlers on a polar bear. And having reached that region drear, in dreams I cry, "God's country's here!"

ABE MARTIN

We kin allus tell anybuddy that hain't been operated on fer pendycitis 'cause they don't talk about th' weather. A woman allus stays longer after she gits up t' go than she does before she starts t' leave.

WORDS of WISE MEN

All can give advice—few profit by it.

Adversity winnows out the chaff—the wheat remains.

If we knew everything of one thing we would know all things.

Never go to bed angry—you had better stay up all night.

Don't club the tree after the apples have fallen.

An ounce of fact is worth a ton of fiction.

Do right, be just, fear not—events will take care of themselves.

Figure the expense and count your pence.

Experience keeps a dear shop, but fools will learn in no other.

In all extremes there lies between the middle way—the golden mean.

One fact discovered is a lamp to light the way to others.

Remember that your failures are stepping-stones to success.

He is a strong man who in a long struggle can hold his ardor to the end.

Hospitality to the better sort and charity to the poor: Two virtues that are never exercised so well as when they accompany each other.

HAVE COLOR IN CHEEKS

Be Better Looking—Take Olive Tablets

If your skin is yellow—complexion pallid—tongue coated—appetite poor—you have a bad taste in your mouth—a lazy, no-good feeling—you should take Olive Tablets.

Dr. Edwards' Olive Tablets—a substitute for calomel—were prepared by Dr. Edwards after 17 years of study.

Dr. Edwards' Olive Tablets are a purely vegetable compound mixed with olive oil. You will know them by their olive color.

To have a clear, pink skin, bright eyes, no pimples, a feeling of buoyancy like childhood days you must get at the cause.

Dr. Edwards' Olive Tablets act on the liver and bowels like calomel—yet have no dangerous after effects.

They start the bile and overcome constipation. Take one or two nightly and note the pleasing results. Millions of boxes are sold annually at 15c and 30c.

PENNY ANTE "HE'S RIPE" By JEAN KNOTT

BRINGING UP FATHER By George McManus

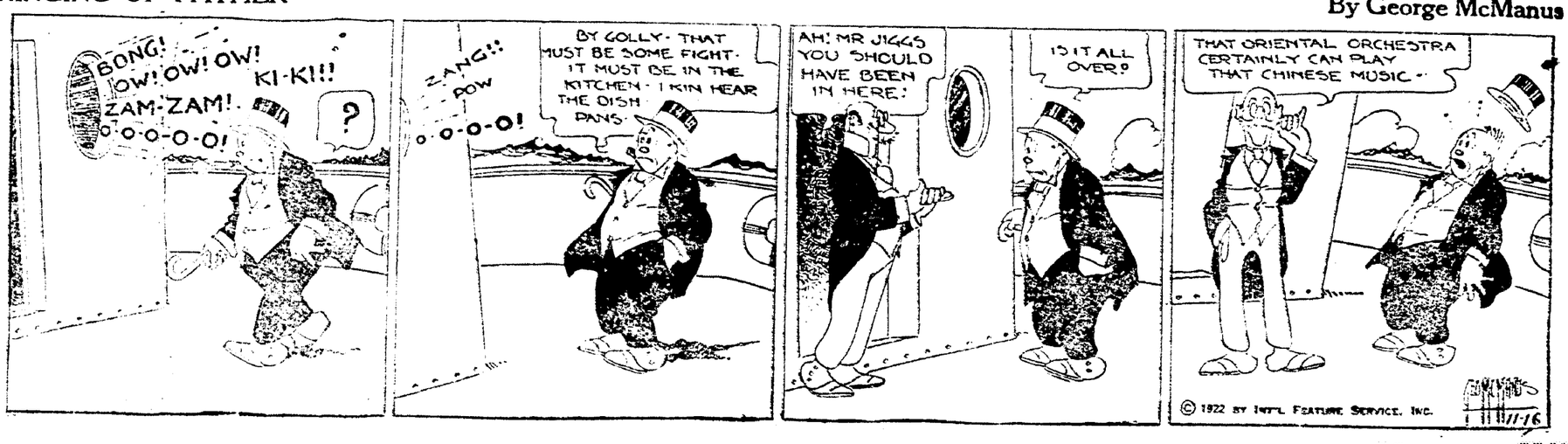

Got a cold? MENTHOLATUM clears it out.

NEWSPAPERARCHIVE® NEWSPAPERARCHIVE®

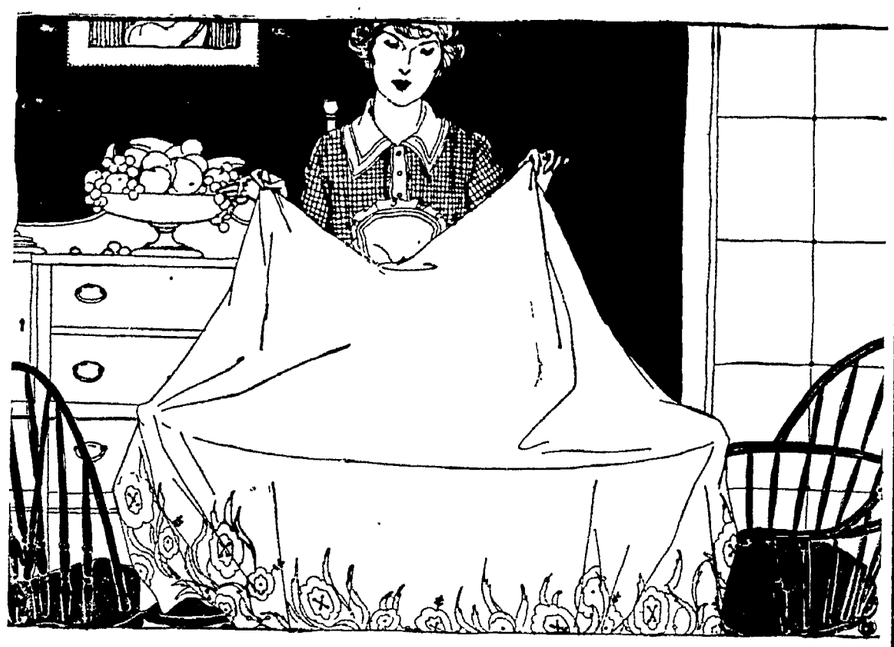

THANKSGIVING LINENS

We have been waiting for the market to right itself and now believe our Linens have been bought at the low price. We have an assortment of All-Linen Damask and Pattern Cloths with Napkins to match that we feel will meet the approval of our customers.

—70 inch Damask in Plain and Fancies in the several qualities, per yard . **$2.00, $2.50, $3.00**

—22 in. Napkins to match, at . . . **$5.00 and $7.50 Dozen**

—All-Linen Pattern Cloths, 2 yard sizes in an assortment of patterns and ranging in price from **$5, $6, $8, $10, $12, $15**

—2½ yard Cloths, priced at . . . **$5, $6, $7.50 to $12.50**

—22 inch Napkins matching these Cloths priced special at **$6, $7, $8, $9, $12, $14, $16**

—64x64 inch Hemstitched Cloth and 19x19 inch Napkins to match, special for **$10**

—Mercerized Damasks in an assorted range of patterns and widths, 58 in. width, yd. . **75c**

—64 inch width, yard . . . **75c**

—72 inch width, yard . . . **90c**

—Colored Damask in Red and Yellow . . . . . **90c and $1.25**

—Bleached Mercerized Cloths, assorted patterns, two yard Cloths **$4.50**

—2½ yard Cloths . . . . **$5.00** (With Napkins to match)

—Other Cloths at **$2.50**

—Special Round Cloth, scalloped edge and 48 inches in size **75c**

—Another Scalloped Cloth, 63 in. size done in Blue, Pink and Yellow **$1.95**

—Special showing in Maderia Linens, 70 inch round embroidered very nicely $15.00

—48 inch Pieces, several patterns $10.00

—6 and 10 inch Doilies, each . . . . . 50c and 75c

—Maderia Napkins in 12 and 13 inch size, dozen . . . $8 & $10

—Fine Linen Huck Towels Sets, 3 in a box, special . **$3.95**

—Very fine Huck Towels, 20x36 in. size . . **59c, 65c & $1**

—Guest Towels . **50c to $1.50**

—Extra Quality All-Linen Pillow Slips, 36x42 in. Very special, pair **$3.00**

—90 inch. high grade fine All-Linen Sheeting **$3.75**

—Special prices on Cotton, Huck and the Turkish Towels, 14x21 in. White Towel, per dozen **$4.35**

—17x34 White Huck, per dozen **$3.50**

—18x38 Red Bordered, per dozen **$5.50**

—Extra large Turkish Towels, in All-White, dozen . . . **$5.50**

—Splendid Turkish Towels, in a good size, dozen **$2.75**

—Face Cloths . . . **5c, 10c, 15c**

—Stevens Linen Crashes in several qualities on hand.

—Miss Roberts, Dennison Demonstrator in the making of anything with Paper—Costumes for Pageants, Plays and Parties, also Flowers, Weaving with Paper Rope for Baskets, Tray Lamps. Then the using of Wax in making Seals, Pendants, Flowers and other items, will be here MONDAY, TUESDAY And WEDNESDAY.

"Meet Me At The Fountain" **The Fountain Co.** There Is Always Something New.

CHINESE MINES DEVELOPED BY AMERICANS

Millions In Gold Are In Easy Access In Territory Once Russia's

GODS ARE APPEASED

Country Is Like Montana And Wyoming, With Lots Of Hunting And Fishing

BY THOMAS MELOY

PEKING, Nov. 16—Mongolia's "Living Buddha" has gone into partnership with a firm of American engineers for the development of mineral resources. This is the first time on record that the exclusive deity has entered into business dealings, but in such days of high living costs even the gods are apparently feeling the need of a little extra cash. Concessions have been granted including approximately one-third of Mongolia and total 250,000 square miles of territory, the possibilities of which geologists declare almost unlimited.

Preliminary surveys show that stores of gold amounting to many millions of dollars lie within easy access. The area was originally ceded to Russians, who, in co-operation with Mongolian princes and the Chinese Government, secured the concession. Various political intrigues and internal disturbances made mining difficult, and in 1900 the working groups were reorganized into the now famous "Mongolor" Company, the stock of which was sold in nearly every country of the world. One of the large subscribers was the late King Leopold of Belgium.

Bolshevik successes in 1920 made further operations impossible. By a series of dramatic episodes the leases and concessions fell to two American engineers, Edwin W. Mills and J. F. Manning, who have now the control of the company, which they have reincorporated as an American concern. The future seems unusually bright since the Mongolian Government has shown its willingness to recognize all titles in return for a portion of the profits. Similar arrangements are under negotiation with Russia and China. The shareholders are sufficiently international to prevent aggression from other countries who might claim a violation of the "open door."

A report was made for the United States Department of Commerce calling attention to the fact that thus far the several millions of dollars' worth of ore already marketed were taken from placers in a comparatively restricted territory 30 miles wide by 50 miles long. The rest of the 250,000 square miles have hardly been prospected, altho there are known to be other gold placers here and there which have been worked in a small way by primitive methods.

The country greatly resembles Wyoming and Montana. It is well watered and wooded. Fish abound in the streams, and the hunting is excellent both as regards large game and birds. The climate is dry, and there is not a very heavy snowfall.

FILIPINO, SPURNED BY NIECE, RUNS AMUCK, WOUNDS 8

MANIA, Nov. 16. — Estanislao Puyat, twenty-nine, a Filipino, whose love was spurned by his niece, eighteen years old, threw the girl out of a second-story window twenty feet from the ground, grabbed his bolo and ran amuck down the street, seriously wounding eight people, whom he attacked without provocation. He reached the bay and throw himself into the water in an effort to end his orgy of crime with suicide.

He stabbed out an eye of a Filipino woman sixty-five years old, cut the hands off of two other women, slashed another, forty years old, in the face; slashed a Chinese storekeeper and a Chinese cart driver in the shoulders, inflicting serious wounds on both of them; wounded another Filipino woman on the forehead and left arm, struck a Filipino child eight years old an ugly wound on the neck and a Filipino girl, eighteen years old, a similar nasty blow on the head.

He was forty minutes in the bay before Captain H. H. Elarth dropped a noose over his head and brot him to shore.

The niece is paralyzed from her fall.

When Filipinos thus yield to passion they say afterward that they were "de malas," a corruption of Spanish, meaning that an evil demon possessed them for the moment. Puyat gives no rational explanation of his crimes "I do not know; I don't know what happened." This is all the police can get out of him. The doctors who examined him pronounce him sane.

IF YOU SUFFER FROM ECZEMA, READ THIS

They All Say the Same.

"For a number of years I had ringworm on my face and running sores on my arm and could find nothing that would relieve me until I purchased a jar of Hokara at Eller's Drug Store. Hokara has cured both my arm and face."—Laura Watring, Meadville, Pa."

"I have been using Hokara," says Elizabeth Bankes of Rochester, N. Y., "for an ulcerous skin trouble that tormented and pained me so that I lost 30 pounds in three months. I had tried everything that I knew of but continued to get worse all the time until I began using Hokara, which cured me in four days. It seems too good to be true. I will be glad to give any sufferer full particulars."

If you are afflicted with any form of skin trouble, don't wait another day but go now and buy a jar of Hokara, the greaseless antiseptic cream that is so clean and pure it will not even soil the linen when used on the body.

Wimmer Arnold Company and all good druggists sell a good big jar for 36 cents on the money back satisfied plan

J. D. McCANN CO., Hornell, N. Y., 1926.

The Surety of Purity

There are no miracles in cooking. What goes into the food must inevitably come out.

Even the baking perfection that results from the use of Royal Baking Powder is no miracle.

It is simply the result of absolute purity entering the food—and emerging again.

Royal is made from Cream of Tartar derived from grapes.

It Contains No Alum Leaves No Bitter Taste

Sixth St. Theatre

BIG SHOWS COMING TO THE SIXTH STREET THEATRE

The manager, Callahan, takes pleasure in announcing to their patrons of this city and vicinity that they have made arrangements with the Chicago Stock Company to play a solid week's engagement at the Sixth Street theatre beginning Monday evening.

This organization needs no introduction to theatregoers as it has appeared here several times and has been on the road for twenty-seven years. This season however finds them bigger and better than ever before in every respect.

The acting cast is headed by Jean White, former leading lady in the production of "Turn To The Right" and W. James Bedell, a leading man who is said to be a typical matinee idol of the Wallie Reid type. Sixteen other artists will support the stars and the staging of the six plays to be presented during the week has been given special attention. Each play will have settings in exact replica of the original New York production.

The plays themselves, are well known to followers of the latest New York hits. The engagement will open with a big scenic production of the wonder play "Smilin' Through" in which Miss Jane Cowl scored a tremendous success on the spoken stage and Norma Talmadge has duplicated that success on the screen.

The story of the play deals with a man who refuses to permit two youthful lovers, one of them his ward, to see one another because the boy is the son of the man whom he considers responsible for all the unhappiness he has known in his life. After the boy has gone, memory visualizes the past for the older man; there in his garden he again lives over the bitter events of years before and sees where he was wrong in those olden days. From this he finds where happiness lies and how to obtain it, reunites the lovers, and, in a sweet way, wins lasting happiness for himself.

Seats on sale Saturday at box office and patrons are urged to make their selection early as all indications point to a capacity house for Monday evening.

BUILDING & LOAN OFFICERS PREDICT CONTINUED BOOM

COLUMBUS, Nov. 16. — Belief that the building boom, prevalent thuout the state this year will not only continue thru the winter but will assume greater proportions next spring than ever before was voiced by Ohio Building and Loan officials who are attending the 34th annual meeting of the Ohio Building Association League here. Wednesday's speakers included James E. Kiney, Columbus, president of the United States League of Building and Loan Associations, Thomas L. Pogue, Cincinnati, James A. Devine, Columbus, Charles J. Parrish, Columbus, Henry S. Rosenthal, Cincinnati, editor of the American Building Association News; Frank L. Wells, Wellsville, Frank A. Chase, Kansas City, Kas., E. L. Kessler, Charlotte, N. C., and F. M. Compton, Dayton.

RACING TOUT DRAWS BETTER THAN PAST'R

LONDON, Nov. 16—Frederick Mason makes a living selling tips on the races. Business was going nicely until he took a pitch in front of a church and opened his line of "patter" in opposition to the vicar's Sunday sermon.

"Oy, you! 'ere's where you gets them—Hi halways gives the winner!" shouted Fred.

"Lead, Kindly Light," came the echo from the church.

"Hi hain't no noospaper tipster!" shouted Fred.

"Put not your faith in men," echoed the vicar from his pulpit.

At this point in the proceedings a constable took a hand, with the result that Fred eventually turned up before a magistrate.

"The racing tipster was more attractive than the clergyman's discourse?" queried Magistrate Booth

"There was a crowd of 400 persons around him," answered the constable.

"We have all got to pay for popularity in this world," commented the Magistrate. "Twenty shillings fine, please."

"Lor' blimy! that's the fust toime Hi failed to name thuh winner," echoed Fred.

A hand operated machine has been invented in England for cooling foods, freezing ice cream or even making ice for home use by a vacuum process.

A dry battery in its base, renewed once a year, keeps the pendulum moving in a clock invented by a New Jersey man that never requires winding

The Swedish parliament has definitely approved of the electrification of the state railway which, it is expected, will be completed in 1926.

BILLIARD CHAMPS COMPETE IN N. Y.

NEW YORK, Nov. 16. — Two of the winners and two of the losers will meet here today in the matches for the 18-2 balk line billiard championship of the world. In the afternoon match Welker Cochrane of San Francisco, who showed indifferent form in losing to Roger Conti, of France, 500 to 376 yesterday will meet Erich Hagenlacher, of Germany, who was beaten by Jake Schaeffer, on Monday.

In the evening Schaeffer will face Conti.

Billiard fans are still discussing today the splendid showing made last night by Willie Hoppe, the former champion, in disposing of Edouard Hourmans, champion of Europe, 500 to 177.

In this match Hoppe ran out his string in nine innings for an average of 55.5 and altogether showed splendid control and execution.

An inventor has obtained a patent for a toy consisting of a horseshoe magnet and gyroscope, the latter making unusual movements when affected by magnetism

LOSE YOUR FAT, KEEP YOUR HEALTH

Superfluous flesh is not healthy, neither is it healthy to diet or exercise too much for its removal. The simplest method known for reducing the overfat body easily and steadily is the Marmola Method, tried and endorsed by thousands. Marmola Prescription Tablets contain an exact dose of the famous Marmola Prescription, and are sold by druggists the world over at one dollar for a case. They are harmless and leave no wrinkles or flabbiness. They are popular because effective and convenient. Ask your druggist for them or send price direct to the Marmola Co., 4312 Woodward Ave., Detroit, Mich and procure a case.

Neither you nor we can afford poor quality

We Can't Afford To Sell Merchandise of Poor Quality.

—Because we would lose your confidence and your patronage. You can't afford to buy it because it actually costs more in the end, and is unsatisfactory always.

—Because of the satisfaction that only merchandise of good quality can give you will come back when you need something else.

—That is why we recommend and sell Michaels Stern & Co. Good Clothes, Kuppenheimer Good Clothes, Manhattan Shirts, Monito Hose, Berg Hats, Coopers Bennington Underwear, Cheney Neckwear, etc.

—You make an investment in good appearance when you buy merchandise from these makers.

—There's quality inbred in every garment. It starts with the fabrics and goes clear thru to the finishings, and they cost no more than the ordinary makes. It will be a great pleasure to show you any time whether you come here to buy or just to look.

—Suits and Overcoats . . . **$25, $30, $35, $40, $45**

—Wool Union Suits **$3.00, $3.50, $4, $5.50**

—Cotton Union Suits **$1.15, $1.50, $2, $2.50**

—Shirts . . . . . **1.50, $2, $2.50 up to $7**

—Wool Hose . . . . . **50c, 75c, $1.00 per pair**

—Hats **$3, $4, $5, $6**

The HACK-LORENZ Co.

"The Value First Store"

"DAMFINO" NAME OF FLORIDA HOME

Lake Worth Cottages All Have Pet Names For Their Dwellings

LAKE WORTH, Fla., Nov. 16—Have you a little name plate on your home? Or does it prosaically bear merely the street number? How would you like to live in a home named "Damfino?" This unique appellation is inscribed over the doorway of one of the prettiest little homes in Lake Worth.

In Lake Worth nearly every house is named. Some of these names merely designate in what state or city the occupants of the house formerly lived.

Lake Worth is located six miles south of Palm Beach, and its homes represent almost every state in the union. There are many "Kentuckys," one "Old Kentucky Home" and one "Lex-Kentucky." There are several "Ohios," "Missouris" and a "Toledo" or two. There is a "Syracuse," several "New Yorks" and a "Virginia." Detroit, Boston and Philadelphia also are represented in nameplates, as are North Dakota, Washington and California.

But not all of the houses are named after states and cities. There is that "Damfino," for example, and then there is an attractive little bungalow called "Welikit," which is a nice concise way of expressing the owner's satisfaction with life in general. Even more enthusiastic is the name "Delilit," which was noticed on another bungalow. A house set well back in a yard of velvety grass and surrounded by tropical shrubs and brilliant hibiscus blossoms, bears the inscription, "Home Sweet Home," and it surely looks the part. A large house is called "Maple Leaf," and there is another, surrounded by tall Australian pine trees, called "Pine Nook." Naturally there would be a "Sunny Side," and there also is a "Rose-Dale" and a "Rest-a-While."

On the Dixie Highway, leading into Lake Worth from West Palm Beach, is a pert little green cottage, with white awnings and a general air of impudence that is enhanced by its name, "Why, The Idea!"

Demands Evacuation

MOSCOW, Nov. 16—Adolph Joffe Russian minister to China, has delivered a note to Japan demanding immediate evacuation of Saghalien island by the Japanese. This island lies off the Siberian coast and formerly was occupied in part by the Japanese, but after the Japanese troops seized Eastern Siberia, the whole island was taken over.

NOSE CLOGGED FROM A COLD OR CATARRH

Apply Cream in Nostrils To Open Up Air Passages.

Ah! What relief! Your clogged nostrils open right up, the air passages of your head are clear and you can breathe freely. No more hawking, snuffling, mucous discharge, headache, dryness—no struggling for breath at night, your cold or catarrh is gone.

Don't stay stuffed up! Get a small bottle of Ely's Cream Balm from your druggist now. Apply a little of this fragrant, antiseptic cream in your nostrils let it penetrate through every air passage of the head; soothe and heal the swollen, inflamed mucous membrane, giving you instant relief. Ely's Cream Balm is just what every cold and catarrh sufferer has been seeking. It's just splendid

J. W. CASSINGHAM, President.
GEO. W. CASSINGHAM, Vice Pres.
C. H. MAGRUDER, Cashier.

THE SERVICE

of this bank is prompt, its employes obliging!

Our slogan is "Equal Service" to all alike—and this is true of the security offered.

If you have any money transactions, and haven't a Checking Account you need our "Equal Service" to all.

May we not have your account?

Capital $150,000.00
Surplus and Profits 200,000.00

The Commercial National Bank

1872——Fifty Years in Coshocton——1922

C. R. SPECKMAN, Assistant Cashier.
RUDOLPH EHRICH, Assistant Cashier.
WALTER J. SLOSER, Teller.

NewspaperARCHIVE®

NEWCOMERSTOWN HAPPENINGS OF LIVE INTEREST

By Staff Correspondent

HOME FOLKS PACK THEATRE IN HONOR OF VIC DONAHEY

A crowd estimated at 10,000, which almost shook the town of New Philadelphia, greeted Vic Donahey Wednesday night in that city, during the "Vic Donahey Home-Coming."

The Union theatre was crowded to the guards with men, women and children and hundreds were turned away in disappointment because they could not get a glimpse of Ohio's new governor.

After the huge parade which took place Wednesday evening, the main program for the night was held at the theatre. Four addresses were made, including the one given by Vic Donahey.

On the platform of the theatre sat several of the governor-elect's close friends, his wife and family. Vic's elderly father and his wife's mother also sat on the platform with the new governor.

The program included several songs contributed by the Glee club from Akron, a parody song concerning Vic Donahey and other interesting features.

Governor-Elect Donahey was presented with several beautiful presents, among which were roses galore and a gold fountain pen. The pen was presented to Mr. Donahey by a member of the "Vic Donahey Club" from Akron. It was presented to him with the understanding that he, as governor, was to sign his name to the first bill in the legislature passed by him and return the pen to the club.

D. O. Thompson, of Coshocton, was with the party on the platform.

After the governor returned home, Mr. Thompson along with other close friends called on him at his home.

Donahey said in his talk that he covered better than 7,000 miles during his campaign and made 127 campaign speeches.

Men and women from Canton, Akron, and Cleveland were there together with the delegations that came from Uhrichsville, Dennison, Dover and Newcomerstown.

HONEY'S PRESENCE WAS EMBARRASSING

"Better git out of heah, honey," were the warning words of Mrs. Ethel Stearns, colored, Newcomerstown, to William Russell, also colored, of Newcomerstown, when they were found together in an outbuilding by the former's husband, Monday.

Mrs. Stearns filed an affidavit against Russell, charging him with unlawfully disturbing the good order of the village of Newcomerstown by lewd and lascivious behavior and by indecent and disorderly conduct.

A warrant was issued to Chief J. F. Fisher for Russell's arrest late Wednesday night.

Mrs. Stearns claims that while she was in the outbuilding, Russell came inside and bolted the door. She says that she told him to "beat it."

When asked why she called him "honey," Mrs. Stearns said that is what they all call Russell in that neighborhood.

PREFERRED JAIL TO PAYING COSTS

Disorderly conduct and using profane and obscene language caused June Congleton, of New Philadelphia to rest in the Newcomerstown jail Monday night and pay a fine and costs amounting to $13.70 to Mayor Walter Banning the following day.

Officer McConnell made the arrest Monday night.

It was said that Congleton pleaded guilty to the charges but refused to pay the fine Monday night saying that he would rather sleep in jail than pay such costs.

He was accommodated by the village executive.

TWO ROVERS ARE PROVIDED BEDS

Two men, giving their places of residence as East Liverpool, slept

STOPS ITCHING

Peterson's Ointment

To the millions of grateful sufferers who know about the mighty healing power of Peterson's ointment for old sores, ulcers, piles, sore feet and chafing Peterson says "use it for skin and scalp itch: it never disappoints." All druggists. 35c, 60c, $1.00, $2.50, $5.00.

FOOLISH TO LET HAIR FALL OUT

35c "Danderine" Saves Your Hair—Ends Dandruff! Delightful Tonic

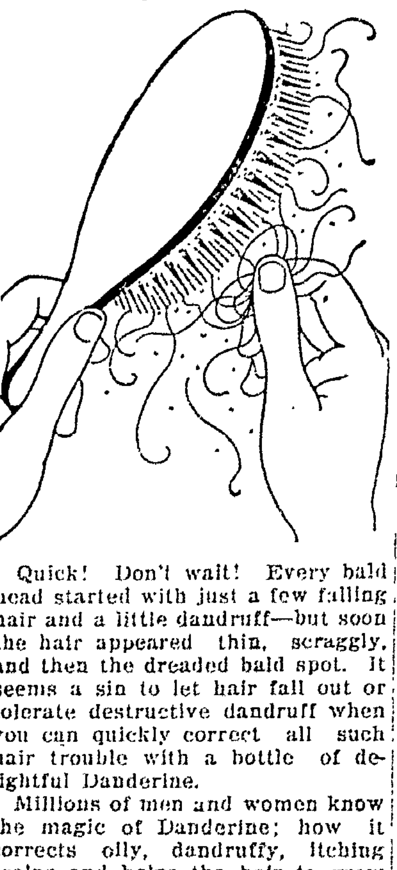

Quick! Don't wait! Every bald head started with just a few falling hair and a little dandruff—but soon the hair appeared thin, scraggly, and then the dreaded bald spot. It seems a sin to let hair fall out or tolerate destructive dandruff when you can quickly correct all such hair trouble with a bottle of delightful Danderine.

Millions of men and women know the magic of Danderine; how it corrects oily, dandruffy, itching scalps and helps the hair to grow long, thick, strong and luxuriant. Danderine is not sticky or greasy. It is the largest selling hair corrective and tonic in the world because it is not a humbug! Get a bottle at any drugstore.

in the Newcomerstown jail last evening.

The two claimed they were pottery workers and were looking for jobs. They spoke of going to Columbus today to hunt work.

The pottery men in East Liverpool are on strike, they said.

The men carried coal last night for their lodging in jail.

MARKSMEN HAVE REAL TARGETS NOW

Owing to the rabbit season just coming in, the members of the Newcomerstown trap shooting club will not hold any clay-pigeon shoots at the shooting grounds for several days, it was announced by a member of that club Thursday.

"We're busy now hunting cotton tails and it's not likely that we will hold our regular shoots for several days until the hunting novelty wears off," one of the members of the club told the reporter Wednesday night.

NEWLYWEDS BACK FROM WARREN, O.

Mr. and Mrs. Emerson Davis, (Clara Easton,) who were married Saturday, November 11 at Warren, O., by the Rev. F. C. Easton, Methodist minister, are now at home to their friends at the Davis residence, River-st.

Following the ceremony a wedding dinner was served in their honor at the home of the bride's brother. The bride is the daughter of Mrs. Alma Easton, of Columbus. The groom is engaged in clerical work at the local freght office of the Pennsy.

TAKES TREATMENT IN NORTH CAROLINA

Arthur R. Wolf, of Newcomerstown, veteran of the World war, is at present taking treatment for gassed lungs at a hospital in Oteen, N. C.

Wolf was gassed while in service in France.

He expects to take three months' treatment for his health at this government hospital.

TAKES AGENCY FOR STUDEBAKER AUTOS

J. S. West, formerly of Coshocton, has recently taken over the Studebaker agency in Newcomerstown, which was formerly conducted by A. G. Bretzius, of that village.

Mr. West is thoroly acquainted with the auto business, having been employed at the Inter-State Auto Sales Co garage as a mechanic for years.

FIVE ARE TAKING PASTEUR'S COURSE

The Pasteur treatment has been administered to John Young and his three children, and a young son of Charles Deitel in the Fresno vicinity. This is the result of being bitten by dogs afflicted with rabies.

The patients are under the care of Dr. George Kistler, of Newcomerstown.

HIT BY AUTO

Vane Scott, of Newcomerstown, was given a severe shake-up at 9 o'clock Tuesday night when he was struck and knocked down by a Ford automobile at Bridge and Church-sts.

"Scotty" was pushing a hand truck, on which was an ice cream freezer. The car struck him, knocking him over the truck. He alighted on his hands. The front wheels of the Ford ran over his legs.

He was not injured.

The driver said that in turning the sharp curve at Bridge and Church-sts, he did not see Mr. Scott, as the rain blinded him.

HUNTERS ENJOY FIRST OF SEASON

Wednesday, the opening day of rabbit season in Newcomerstown was an ideal day for the nimrods.

About every hunter in the vicinity of Newcomerstown came home Wednesday with the limit and several, if the truth was known, came home with more than the limit.

ASSAULT CHARGE

George Fivecoats, of Gilmore, is confined to the county jail at New Philadelphia on a charge of criminal assault on a thirteen year-old girl.

The trial was to be held in Justice John Stevenson's court room.

MORBIDITY CASES ON THE INCREASE

A few more cases of scarlet fever and diphtheria have been added to the sick list in Newcomerstown.

Should the present epidemic become more serious within the next few days, it is believed that the town would be placed under the scarlet fever-diphtheria ban like it was a few years back, under ex-Mayor J. C. Ross' administration.

HARD PRACTICE IS SQUAD'S PROGRAM

In order to get into prim for future matches with teams from Frazeysburg, Uhrichsville, Dennison, Coshocton, Gnadenhutten, Warsaw and Roscoe, the Newcomerstown high school basketball aggregation has been practicing about every night in the week.

Newcomerstown high has an excellent basketball aggregation this season and they anticipate victory in most of their battles.

PAYS SMALL FINE

Peter Monchili, of Clow-av, Newcomerstown, paid his fine of $10 and costs in Mayor W. T. Banning's court Monday night after pleading guilty to a disorderly conduct charge.

The affidavit was filed in mayor's court by his wife.

Domestic trouble is said to have ended in Monchili's arrest.

ENROUTE HOME

Relatives in Newcomerstown were in receipt of a letter from Francis Schlupp Thursday, stating that he was on his way home from South Africa, where he has been engaged for the past several years, teaching in government schools.

He is in New York now and will be home soon.

ON DEER HUNT

W. S. Lyons, of Newcomerstown, "Cy" Young of Peoli and Joseph McCloy, of Coshocton, were in Chicago Thursday to join W. C. and Kent Clow, of that city in their annual deer hunt thru the wilds of Wisconsin.

BAZAAR AND SALE

The Marathon Club will have their Christmas Gift Bazaar and Bake Sale on Saturday, December 16.

HAS DIPHTHERIA

Mellie Renner, aged about 18, was confined to her home Thursday suffering from diphtheria.

DANCE THURSDAY

The Moonlight Dancing Club will give an overall and gingham dress dance at the Masonic hall on Thursday night of this week. Refreshments will be served.

PERSONALS

Sterling Mimmich was in Columbus over Sunday.

Mrs. Callie Rogers is ill at her home on east Main-st.

Mrs. Clarence Baxter and daughter Welma were in Coshocton Saturday.

Brooklyn Bridge, of Dennison was in town Monday on business.

J. M. Kaden and David Davidorff are in Cincinnati this week on business.

Mr. and Mrs. Hulshizer, of Newark, Miss Perc Carrol and William Carrol, of Parkersburg, W. V., were the week-end guests of Mr. and Mrs. Ralph Brumbaugh, Cross-st.

Dr. Yeagley, of Dennison was a Sunday guest of Mr. and Mrs. Howard Yeagley, Cross-st.

Kenneth Neal, who has been working in Cincinnati for some time expects to return to his home this week.

Mr. and Mrs. M. G. Weaver and daughter, Myrtle, of Akron are in Newcomerstown on a visit.

Emery Martin, left Saturday for New Cumberland, W. V., where he has accepted a position as leverman on the railroad.

The Greatest Value Giving Features This Backward Season Sale!

YOUNG MEN'S AND MEN'S NEW CLOTHES AT PRICES THAT KEEPS THIS STORE THE BUSY CLOTHING STORE OF COSHOCTON. LET THE BUCKEYE HELP YOU SAVE.

Everything That's New, Good Looking and Stylish in Young Mens and Mens

SUITS and OVERCOATS

$22.50 SUITS AND OVERCOATS

They're Going Fast Men! Good assortments yet remain, but don't delay too long. Here are the greatest Suit and Overcoat values on earth. Better come in today. New Styles, Good Fabrics, Rich Patterns.

$16.75

$27.50 SUITS AND OVERCOATS

Big Assortments to Choose From. Young Men's and Men's Suits and Overcoats in newest sytles, fabrics and weaves. All sizes. The values are so apparent it doesn't take a shrewd buyer to see at a glance that these Suits and Overcoats are nothing short of wonderful.

$21.75

$30.00 SUITS

Postively the Greatest Suit Values in Coshocton. The newest sport models in beautiful Pencil Stripes, Checks and Novelty Mixtures. All-Wool fabrics, hand tailoring. Truly remarkable value at this price.

$23.75

$32.50 O'COATS

Warm Winter Overcoats in Every Type of Model and Fabric. Handsome new Plaid Backs and many other fine fleecy All-Wool Overcotas. Belt Backs and Belt All-Around styles. Carefully tailored assuring you lasting style and service.

$25.00

Copyright 1922 Hart Schaffner & Marx

Satisfaction Guaranteed Or Your Money Back.

"ALWAYS BUSY" THE BUCKEYE *"ALWAYS BUSY"*

"COSHOCTON'S LARGEST & BEST EXCLUSIVE STORE FOR MEN & BOYS"

Big Bargains In Every Department Thruout The Store.

ROUND THE WORLD

CLARK'S 3rd CRUISE, JANUARY 22, 1923

By the Specially chartered superb s. s. "EMPRESS of FRANCE" 18,481 gross tons. Under personal direction of Mr. Clark, originator of Round the World Cruises and the only Tourist Agent who has ever run a Cruise Round the World by chartered steamer.

A floating palace for the trip. Route: New York, Panama, San Francisco, Hilo, Honolulu, 18 days in Japan, China, Manila, Java, Singapore, Burmah, Option of 19 days in India, Ceylon, 4 days in Cairo, Naples, Havre, Southampton, (stop overs) Quebec, Ry to Montreal and New York.

4 MONTHS, $1,000 and up, including Hotels, Drives, Guides, Fees, etc.

TO THE MEDITERRANEAN

CLARK'S 19th CRUISE, FEB. 3, 1923

By Specially Chartered, Sumptuous S S EMPRESS of SCOTLAND 25,000 gross tons; 65 DAYS CRUISE $600 and up, 19 days in Egypt and Palestine, Spain, Italy, Greece, etc. FRANK C. CLARK, Times Building, New York

NEWEST NOTES OF SCIENCE

A non-glaring automobile headlight of English invention includes several lenses and two prismatic reflecting condensers mounted in a cartridge shaped case.

A small but powerful reflector backed electric lamp has been designed for use instead of flash light powder when photographs are taken in dimly lighted rooms.

KILL THAT COLD

take a hot cupful of

BULGARIAN BLOOD TEA

Increase the circulation, flush the bowels, stimulate the liver, help to ward off flu, grippe and pneumonia. Sold by druggists everywhere.

BLAME FOR WRECK IS PLACED ON MO. PACIFIC TRAINMEN

WASHINGTON, Nov. 16—Blame for the disastrous rear-end collision between two Missouri Pacific passenger trains at Sulphur Springs, Mo., on August 5, resulting in the death of 34 persons and the injury of 186, was placed on several members of the train crews in a report submitted today to the interstate commerce commission by W. P. Borland, chief of the Bureau of Safety.

CAMPAIGN EXPENSE ACCOUNTS FILED

COLUMBUS, Nov. 16—Campaign expense accounts filed yesterday with Secretary Smith include:

[illegible] erene, Canton, unsuccessful candidate for re-election, $250; Harry S. Day, Fremont, Republican, for treasurer of state, $1,244.45; William J. Hiler, Columbus, Democrat, for treasurer of state, $565.65; John C. Cooper, Youngstown, Republican, for congress 19th district, $513.50; Frank J. Brown, Dayton, for judge of appeals, $999.19; Stanley Matthews, Cincinnati, for supreme court judge, $1,775; Robert Shields, Canton, for judge of the court of appeals, $1,565.50; and Francis M. Hamilton, Lebanon, for appellate judge, $1,267.04.

For Hacking Coughs

FATHER JOHN'S MEDICINE SOOTHES and HEALS NO DRUGS

Builds New Strength

Mixed Dance

K. P.'s and Friends Are Invited to Attend a Mixed Dance Friday Evening, Nov. 17 at K. P. Hall. Good Music, Good Time and Refreshments.

Uniform Rank.

NewspaperARCHIVE®

LOAN ASS'NS TAKE CREDIT FOR OHIO'S LACK OF UNREST

COLUMBUS, Nov. 16—That Ohio has fewer radicals and people of Bolshevik tendencies than any other state in the union, because the greater majority of working men have been made home owners, thru the help of building & Loan associations, is a declaration made by Thomas L. Pogue, Cincinnati, at the opening session here today of the Ohio Building Association League.

More than 2,000 Ohio building & loan men are attending the meeting, the largest gathering of building & loan men ever assembled in this state.

"Show me a community made up of the small home owners, where Building associations are prosperous, where the workman is helped to own his own home and taught how to save, and you will find a community that is free from turmoil, free from unrest, where the turnover of labor is at the minimum and permanent employment at the maximum," said Pogue.

Mrs. Edith McClure Patterson, Dayton, said that 85 per cent of the money in circulation, passes thru women's hands, she declared that statistics show they get only about 33 1-3 per cent value for every dollar they spend. As a result, Ohio building & loan men are to be enlisted in a campaign in an effort to interest women in financial matters so that they may spend money with a view to eliminate waste.

Harvey N. Young, advertising man of a Columbus newspaper said that building & loan men last year used more advertising space in Ohio newspapers than ever before and that it was directly responsible for the $40,000,000 gain in assets made by these institutions.

Plans for the opening of the educational school for the training of building and loan officials and employes were given by Frank A. Chase, of Kansas City, Kans. Local chapters will be started in all cities having Building and Loan companies and all building & loan employes will be enrolled in the course, tending to benefit them in their work.

MONEY BACK IF "GETS-IT" FAILS

Nothing is so utterly needless as the suffering from aching, painful

corns. It is as easy to peel off a corn as to skin a banana. Touch it with "Gets-It" and the trick is done. For hard corns, soft corns, any corn—or callus. All pain stops instantly and the corn proceeds to loosen and soon can be lifted right off.

Your money cheerfully refunded if it fails. But it never fails. Costs but a trifle. E. Lawrence & Co., Mfr., Chicago.

Sold in Coshocton by Page & Lorenz, Siegrist & Williams, Wimmer-Arnold Co.

OFFICIAL records and complete stocks of Hyatt, Timken and New Departure Bearings enable the Bearings Service Company to supply the correct bearing for any motor car, truck or tractor.

GEO. BARNES
544 Main-St.

BEARINGS SERVICE COMPANY

What Every Expectant Mother Should Know--

Mrs. Laura Hendrix, Gracemont, Okla., says: "I want to express my appreciation of "Mother's Friend." I am the mother of six children, expecting another one soon. I have used "Mother's Friend" with every one of my babies. I think it is the grandest help that has ever been discovered for the expectant mother. I can't do without it. I recommend it to all expectant mothers. I can't say too much for it."

"Mother's Friend" was originated by an eminent physician. It has saved thousands of expectant mothers from useless suffering. It is externally applied; aids the muscles and tissues to relax easily and readjust themselves to the changes during expectancy and up to the moment baby arrives.

"Mother's Friend" is safe and beneficial, and contains no narcotics or harmful drugs. Avoid mere greases and useless substitutes.

Use "Mother's Friend" as our mothers and grandmothers did. Don't wait, start today, and meanwhile write to Bradfield Regulator Co., BA-44, Atlanta, Ga., for a free illustrated book containing information every expectant mother should have. "Mother's Friend" is sold by all drug stores everywhere.

John W. Prugh, state superintendent of building & loan institutions, told the delegates today that building & loan associations in Ohio had gained more than $100,000,000 in assets during the last two years, a record never before equalled by the institutions in the history of the state.

That Ohio building and loan associations were model institutions, serving as a guide to similar institutions in other parts of the United States, was the declaration of E. L. Keesler, of Charlotte, N. C. He said that the eyes of the entire south were upon the financial institutions in Ohio, where greater progress had been made than in any other state in the United States.

ROBBER ARRESTED AT NEWARK ADMITS SERIES OF THEFTS

NEWARK, Nov. 16. — Harry A. Willoughby, alias Harry Wilson, 42, is under arrest here and has made a full confession of an extensive campaign of crime in which he and his brother Bob, now under arrest in a Pittsburgh jail, committed in various sections of the United States since last March.

United States secret service agents have been chasing the couple over the entire United States.

Harry and his family came to this city a few days ago and have been living on a farm at the western edge of the city. When he drove an automobile to the post office to get a package coming from a Chicago mail order house, and the same having been paid for with stamps identified as some stolen from post offices out west, he was arrested by H. P. Collins and James Morgan, of Cleveland, special agents of the American Railway Express Co. and Post Office Inspector H. E. Newlon of Columbus.

Willoughby was locked up in the city prison where he confessed robbing numerous post offices in the west during the past year and specifically admitted robbing the American Railway Express office and money order department at Assyria, Kansas, forging names and realizing o nthe orders.

He also admitted burglarizing the post office at Etna, Licking-co, 18 miles west of here, last January.

The machine in which he was arrested was identified as the property of the Sanders System Co., of Columbus. A search of his home revealed large quantities of postage stamps, guns, revolvers and ammunition.

COLUMBUS, Nov. 16. — Harry A. Willoughby, arrested at Newark, was bound over to the federal grand jury under $2,000 bond when arraigned here before United States Commissioner Wright on the charge of stealing $4 in currency and $2 worth of stamps from the Etna, Ohio, postoffice.

MEXICANS PROTEST AGAINST KILLINGS

WASHINGTON, Nov. 16 — The American government has received from the Mexican government a strong note of protest over the continued killing of Mexican citizens in southern and southwestern states.

In the last few months, the note set forth, more than 20 Mexican citizens have been killed by unlawful violence in southwestern states and in none of the cases, have the perpetrators of the crimes been brot to justice by American officials.

SAMPLE SALES

COME BUT ONCE EACH SEASON, When the Manufacturers Dispose of Their Samples and this Sample Sale Assures You An Opportunity of Securing a COAT, DRESS or SUIT of Good Style and Durability.

Our Semi-Annual Sample Sale Starts Saturday Morning

Greatest Sample Sale in Our History

Many New and Original Models at Sale Prices

Famous manufacturers whose names are household words among women who are the style leaders of every community, gave us the opportunity to take the cream of their sample lines in their New York show rooms and sold the garments to us at such amazing reductions that we are going to startle the women of this city tomorrow with samples of the most exclusive character at unbelievably LOW PRICES.

GOLDENS "The Womens Store"

Golden samples are known to be of first quality and impeachable as to style. Each sample garment is a charming forecast of a vogue to prevail throughout the season, being an original sample of a high grade, exclusive fashion.

Exclusive Sample Coats, Wraps Dresses, Suits, Skirts, Blouses at Savings of 25 to 50%

Women's and Misses' **Sample Coats**

Savings of 25% to 50%

$19.75, $25, $38, $55, $69, $79.50

An unsurpassed collection of Coats, Capes, and Wraps of enduring beauty and exquisite craftsmanship, showing the most distinctive, exclusive styles, including blouse backs, draped, straight line, wrappy backs, sports and cape effects—beautifully made of gerona, normandy, tarquina, marcova, fashona, arabella, marvella, panvelaine, marleen, lustrosa, ormondale, camels' hair—rich trimmings of platinum and taupe wolf, fox, knit fox, caracul, beaver, natural and blended squirrel, and mole.

Women's and Misses' **Sample Dresses**

Savings of 25% to 50%

$15, $20, $30, $40, $50

Distinctly original and authentic creations that will please the most critical woman or miss—irresistibly lovely new modes for every type—of the finest Canton satin, Cantons, velvets, duvetyne, poiret twill, georgette, crepe, romeo, etc. Basque effects, draped effects, circular and panel skirts, straightline, tailored styles, fur trimmed, etc., etc., for street, afternoon, evening, and business wear.

Women's and Misses' **Suits**

Savings of 33% to 50%

$15, $19.75, $29.50, $39.50

Tailored and three-piece suits, decidedly out of the usual showing, the utmost perfection in tailoring and personalized styles. Dressy and tailored models, depicting the newest, most distinctive styles in navy, black and brown—all sizes.

Women's and Misses' **Coats $10**

Sport coats, also full lined coats with fur collars. Actually the wholesale price — makers themselves couldn't sell these any cheaper. Stylish coats, smart patch and breast pockets; so warm and inviting. Sizes 15 to 40.

In order that no Woman or Miss be disappointed in securing her size from these groups, hundreds of our own garments will be taken from our regular stocks to complete the size ranges, and priced as low as the sample garments, no matter what the former prices.

A Chance to Buy Your Season's Supply at a Saving.

Big Underwear Event Staged Just in Time

2,000 Merode Hand-Cut Suits $1.39, or Three Suits for $4

Pure bleached, pre-shrunk yarns with flat lock seams that hold their shape. Each garment packed and steamed to insure sanitation. Does not have to be laundered before wearing.

French band tops, Dutch neck, high neck or bodice tops. Cuff knee or ankle styles, elbow or long sleeves. Also sleeveless styles. Merode quality at a lower price than usual.

Merode Silk and Worsted Union Suits $2.50

Five styles in knee or ankle lengths. Lisle band tops, high or Dutch necks. Silk threads used in this garment prevent it shrinking. Full cut throughout. Not a sale garment but real Merode workmanship and value thruout. Extra sizes, $2.95.

Women's Cotton Union Suits 89c

Medium weights, high neck and ankle lengths; flat seams throughout. Excellent values. In all sizes. Well shaped garments. Only a limited supply—so hurry.

Children's Union Suits at 79c

Fleeced, waist styles with extra buttons for pants or skirts. Also pin support attachment. Extra large lap in back for warmth.

Women's Outing Blouses, Special 39c

Children's Black Sanitary Fleeced Pants 39c

NewspaperARCHIVE® NewspaperARCHIVE®

Safe and Sure

WINCHESTER GUNS AND AMMUNITION.

COMFORT DUXBACK HUNTING COATS, TROUSERS AND HATS.

The Gray Hardware Co.

Coshocton West Lafayette

SOCIETY
Call Phone 205

Among the pre-nuptial courtesies being extended Miss Helen Brucken, a bride-elect, Mrs. Leo Unger and Miss Cecelia Matt entertained with an evening party, Wednesday in Miss Matt's home, 430 Elm-st.

A delightful feature of the affair was the surprise shower given the guest of honor. In addition to numerous kitchen utensils, Miss Brucken was presented with a lovely set of china.

Clever cards, bearing the names of the guests written backward, marked places for: Miss Brucken, Mrs. Edward Schmidt, Mrs. Paul Johnson, Mrs. W. H. Keenan, Miss Marie Johnson, Miss Anna Salrin, Miss Helen Walsh, Miss Ann Haverick, Miss Bertha Rodman, Miss Beatrice Rodman, Miss Sarah Fretague and Mrs. Unger and Miss Matt.

Mr. and Mrs. John Grace returned to their home on Coshocton Route 4, Wednesday evening, after an extended trip motoring thru Indiana, visiting relatives.

Miss Anna Gosser will entertain the I. L. D.s with a slumber party, Friday evening at her home, 413 south Fourth-st.

Those who will enjoy Miss Gosser's hospitality will be: Miss Anabel Glenn, Miss Jaunita Wolford, Miss Sarah McKeown, Miss Helen Ricketts, Miss Charlotte Lear, and Miss Margaret Frederick.

Mrs. Paul Saleste, 810 Orange-st, entertained the C. I. C. class members, Wednesday evening, at her home. Following the business session, delicious refreshments were served by the hostess to 20 members and one new member, who was received into the class at this time.

Chrysanthemum show at Ransom's, Thursday and Friday. Clary Bros., the Florists. Phone 516.

Mr. and Mrs. B Worth Ricketts and son Robert, 234 south Third-st, have left by motor for an extended trip thru the west. They expect to go to Los Angeles, Calif., where they will spend the winter months, making the trip via Texas.

The Christian Endeavor Society of the First Christian church will entertain the church members and their friends, Friday evening, in the church basement. In addition to the good entertainment arranged for their pleasure, there will be a social hour with refreshments served by the committee.

Mrs. Robert Q Baker, 136 north Sixth-st, charmingly entertained the members of her card club, Wednesday, at home.

Following an afternoon at Bridge, with two tables in play, Mrs Harry Hunt held top score and was awarded the prize. At 8 o'clock a delicious dinner was served by the hostess.

Included in the club membership are: Mrs. Udo K. Pamperkin, Mrs. Russell Hanlon, Mrs. Chester A. Smith, Mrs. Charles Ransom, Mrs. John Ricketts, Mrs. Delva Metzler, Mrs. Harry Hunt, Mrs Myrtle Cotter, Mrs. Karl Hinig, Mrs. C. M. Hay, Miss Iva McCoy, and Mrs. Baker.

Chrysanthemum show at Ransom's, Thursday and Friday. Clary Bros., the Florists. Phone 516.

Mrs. Laura Curtis of Fulton, N. Y., who has been spending the summer with her sister Mrs. P. M. Pettit, Otsego-ave, together with Mrs. Lillian Elliott of Minneapolis, Minn., left Wednesday noon for Orange City, Fla., where they will remain during the winter in Mrs. Curtis's winter home there.

Mrs. A. B. Meek and children Delores and Herbert of St. Louis, Mo., arrived Wednesday and are visiting in the home of Mr. and Mrs. S. F. Richcreek, 425 south Third-st, for a few days. They will also visit among relatives at Hamilton Valley.

Mr. and Mrs. N. A. Conner entertained at dinner Wednesday evening in their home for the pleasure of Mr. and Mrs. Matthew Crawford, Mr. and Mrs. Harry Crawford, and Dale and Robert Crawford, of Shelby, Mr. and Mrs. Erastus Patterson, Miss Sarah Hines, Miss Sarah Crawford, the Misses Thelma and Lucile Crawford, Miss Elizabeth Crawford, Miss Meta Conner, Miss Eusanna Patterson, Miss Elizabeth Conner, Russell, James and Matthew Conner and William Patterson.

The Ladies Missionary society of the Pleasant Hill Baptist church will hold its regular bazaar at the home of Mrs. Irvin Foster, Saturday evening, November 25. A program of readings, music and recitations will be given in addition.

"Advertising A National Art," was the subject of Mrs. D. G. Gayle's splendidly prepared paper which she read before the Woman's club members at its bi-monthly meet, Wednesday afternoon, in the library. W. B. Kelsey, community service worker gave a short talk on community service work which was followed by Mrs. R. F. Timmons' interesting report of the Welfare Convention held recently in Columbus.

During the business session, Mrs. Elizabeth Pilling was elected a delegate to the Central Conference to be held next week at Zanesville. Mrs. Seth M Snyder was chosen as an alternate.

The W. R. C. will hold a bake sale Saturday afternoon at Central Hdwe. Store.

Mrs. J. B. Callahan and daughter Miss Alberta, 2100 south Fourth-st, left Thursday for a motoring trip thru eastern Ohio.

Honoring Mr. and Mrs. William Hooker Burch, nee Opal Neldon, Mr. and Mrs J. L Burch entertained at their home near Nellie, Sunday.

A pleasant social day was enjoyed and at noon a delicious dinner was served to: Mr. and Mrs Burch, the guests of honor; Mr. and Mrs. John Proper and daughter Helen, Mr and Mrs. Russell Kanuckle, Mrs. John Neldon and daughter Ruth, Mr. and Mrs. Burch and daughters Esther, Elsie, and Ara; Mr. and Mrs. Hobart Burch, son Earl and daughters Stella and Allidean; Mr. and Mrs. Howard Neldon; Mrs. Grace Stowers and family, Roy, Arcelia and Zella; Miss Nellie Kanuckle, Miss Fern Neldon, Miss Nora Burch, Hilton Neldon, William Almack and Harold Neldon.

The Woman's Foreign Missionary Society of the First Presbyterian church which was to have been held with Mrs. Benton Porter, 333 McClain-av, Friday afternoon, has been postponed on account of the funeral of the late Herbert Denman. The meeting will be held one week later, Friday, November 24.

Miss Gertrude Voshall has returned to her home, 325 south Fifth-st, after spending several days with Miss Mazie Vickers and Miss Mildred Stacer, students at Kent State Normal college.

The November meeting of the Sunshine class of the Church of Christ was held with Mrs. Nettie Voshall, 325 north Fifth-st, Wednesday evening.

At the conclusion of the business routine, a social hour was enjoyed and delicious refreshments were served by the hostess to: Miss Helen Newton, Miss Lena Miller, Miss Violet Workman, Miss Marie Miller, Miss Janice Rodgers, Miss Genevieve Booth, Miss Frances Johnson, and Miss Leona Elliott.

Members of the Rebecca lodge will meet in the I. O. O. F. hall, Friday afternoon, at 2 o'clock, for a comfort knotting, to be followed with a covered dish supper at 5:30 o'clock. All members are expected to be in attendance.

Mrs. Louisa Wright, 1028 Walnut-st, was hostess to the members in the Philathea class of the First Baptist church, Thursday evening, at home. The occasion was her eighteenth birthday.

Guests present were: Mrs George Bolen, Mrs. Rue Moscoe, Mrs. John Peacock, Mrs. Harry Haller, Mrs. W. M. Hart, Mrs Arthur Fink, Mrs. Otto Brice, Mrs. B. C. Senter, Mrs. Charles Wilhelm, Mrs. Lulu Davis, Mrs Mina Hardwick, Miss Amanda Norris, Miss Phyllis Sawyer, Miss Dollie Lennon, Miss Dorothy Brice, Miss Mattie Norris, Miss Helen Hart, Miss Claudia Brice and the hostess.

Miss Carol Simmons of Cincinnati is spending the week with her aunt, Mrs. W. T. Knight, 304 north Ninth-st, and other relatives.

Mrs R. M. Love, 424 south Fourth-st, left Thursday for a several days' stay in Pittsburgh, Pa., where she will join her husband, who is there on business.

William Burns, of Cleveland, spent Wednesday in this city on business.

Announcement is being made of the marriage of Miss Opal Neldon, daughter of Mrs. John Neldon, to William Hooker Burch, both of New Castle-twp, which took place Sunday October 29 at the bride's home. The ceremony was read by the Rev. John Proper, in the presence of the immediate families.

For the occasion the bride was costumed in a brown taffeta dress, with accessories to match. Her flowers were an armful of chrysanthemums.

Following the ceremony a dinner was served, covers being laid for: Mr. and Mrs. Burch, Mr. and Mrs. J. L. Burch, the Rev and Mrs John Proper, Mrs. John Neldon and daughter Ruth, Mr. and Mrs. Russell Kanuckle, Mr. and Mrs. Hobart Burch and family, Mr. and Mrs. Howard Neldon, Miss Nora Burch, Miss Fern Neldon, Miss Helen Proper and William Almack.

Mr. Burch and his bride will make their home on the Griffen farm in the New Castle vicinity.

Mrs Samuel Siegrist, 703 Locust-st, had as her dinner guests last evening, Mrs. Edward McManus, Mrs. Elizabeth Bunn and Mrs. Ella McDowell.

zMrs. Arthur Davis, of Pittsburgh, Pa., arrived Thursday for a several days' visit with her parents, Mr. and Mrs. Charles R Frederickson.

Mr. Davis will join his wife here for a visit over Saturday and Sunday.

Hugh M. Hay, 332 Mulberry-st, and John Ricketts, 350 south Third-st, will return Thursday evening from a souple days' stay in Washington C. H., attending the national convention of fox hound owners.

Mrs. George Gray, who has been spending the past several weeks in Philadelphia, Pa., with her daughter, Mrs. Wharton Carroll, returned to her home, 533 Cambridge-st, Wednesday.

Harry Kochenderfer, of Cleveland, was in the city on business, Thursday.

Members of the La Reane Stock company, which is concluding its fourth week engagement at the Mystic threatre, together with the force at the theatre, enjoyed a banquet at the Mona cafeteria, Saturday evening, at midnight. The affair was given in compliment to the birthday anniversaries of Mrs. Emma J Wright and Mrs. H R Scott. Owing to an illness, however, Mrs Scott was unable to be present.

Covers were placed for Mrs. Wright and son Frederick G., Mr and Mrs Harry La Reane, Mr and Mrs. Carl Clark and son Norbett, Mr and Mrs Harry Lee and daughters Georgia and Mary Jane, Mr. and Mrs. Trout, Miss Jane Gross, Miss Vera Moss, Robert Kerlin, William Selders, Eddie Brown, Everett Aronhalt, J. S. Russell and Harold Richards.

Plans are being made for a big celebration feast to be held by the same group on Thanksgiving night at the Mystic theatre.

Mrs Elizabeth Lowers, 152 south Eighth-st, has gone to Plainfield where she has been called on account of illness in the home of Wesley [illegible]. Mrs. Lowers is caring for the patients.

Velvet With Chiffon Fur, and Lace Bertha

By MARY BROOKS PICKEN

WHEN men gave up exquisite lace and velvet, ruffles and frills, in their costumes, they achieved efficiency, but they surely deprived themselves of much luxurious satisfaction. Velvet and lace, for instance, so exquisitely soft, always becoming to slight figures, and so wearable for afternoons or informal evenings, are a delight to possess, as well as to wear.

The basque type and full skirt necessarily belong to the slender young woman. In this case, the deep lace bertha is separated to relieve the monotony of the all-around type. Lace berthas, which are as much the vogue as are paisley and velvet, are cherished because they lend themselves to daintiness, becomingness, and smartness in a way that makes them a real asset to many costumes.

Hats of two materials are appearing in increasing numbers. This black velvet brim has a crown of bitter sweet chenille cloth that resembles a soft fuzzy corduroy. For the finish at the left side, a cocarde of narrow ribbon is shaped over the trim.

Prefer Horse Manure for Breeding.

The most deadly of all household pests, the fly, breeds faster in stables than any other place. They carry deadly germs, spread tuberculosis, cholera and typhus. They are a positive menace to your health. Destroy them with Royal Guaranteed Fly Destroyer. $3.00 per gallon, with sprayer free. Sold and guaranteed by Page & Lorenz and Smith Drug and Book store.

Y. W. C. A. NEWS

As a fitting close of our World Fellowship week of prayer, you are invited to drop in at the Y. W. rooms, Saturday afternoon between the hours of 3 and 10 o'clock for a sociable cup of tea. Also to view the splendid display of curios, from various foreign countries which we have for the public to see. Many special things, too valuable to keep on exhibit all week will be arranged especially for Saturday.

Everybody is invited to call at the rooms that day. The girls in the serving committee will be in costume dress.

Friday and Saturday MONSTER COAT SALE

Gem THE WOMEN'S STORE

Our buyer has just returned from a buying trip and was fortunate to secure at great price concessions dozens of New Coats. For the wonderful Coats we are offering the values are the greatest of any that we have every given in all our years of Coat selling.

DON'T DELAY—BE HERE FRIDAY AND SATURDAY

COATS COATS

Of All Descriptions at Lowest Possible Prices.
THE COATS IN THIS SALE ARE PRICED FROM—
$19.48 to $57.50

Fur Coats That Formerly Sold From $29.50 to $79.50.

Wool Sport Hose 85c
IN BROWN AND BLACK.
REGULAR PRICE $1.00.

BIG REDUCTION ON
Fall Suits
20% TO 30% OFF!

$5.98 LADIES' AND MISSES' WOOL DRESSES, SERGE AND VELOUR $5.98

Gem
THE WOMEN'S STORE

RUB RHEUMATIC PAIN FROM ACHING JOINTS

Stop "dosing" rheumatism.

It's pain only. St. Jacobs Oil will stop any pain, and not one rheumatism case in fifty requires internal treatment. Rub soothing, penetrating St. Jacobs Oil right on the tender spot, and by the time you say Jack Robinson—out comes the rheumatic pain and distress. St. Jacobs Oil is a harmless rheumatism liniment which never disappoints, and doesn't burn the skin. It takes pain, soreness and stiffness from aching joints, muscles and bones; stops sciatica, lumbago, backache and neuralgia.

Limber up! Get a small trial bottle of old-time, honest St. Jacobs Oil from any drug store, and in a moment you'll be free from pains, aches and stiffness. Don't suffer! Rub rheumatism away.

A. B. Parrish
Doctor of Chiropractic
Savings & Loan Bldg. Phone [illegible]

You cannot, of course, estimate the value of HEALTH to yourself. When you have it you give the subject no thought. When it is gone it seems priceless. CHIROPRACTIC will adjust the subluxations of your SPINE and allow NATURE to restore your HEALTH.

X-Ray Laboratory Lady Attendant

SAVE YOUR TEETH

Make Your Loosened, Sensitive Teeth Firm, Strong and Healthy

Don't lose your teeth. It's unnecessary now. There is no reason why everybody cannot have good, firm teeth and healthy gums. Go to your druggist and get a tube of MOAVA DENTAL CREAM. All good druggists have this or can get it for you on short notice.

Dentists and professional men are astonished at the discovery of this inexpensive yet unfailing prescription for Pyorrhea, bleeding, receding gums with loosened, sensitive teeth.

Furthermore, the discoverer wishes all sufferers to know that if after using one tube you are not satisfied that MOAVA DENTAL CREAM will permanently rid you of this humiliating disease, your money is waiting for you. Wimmer Arnold can supply you.

SECOND ANNUAL
Chrysanthemum Show
at RANSOM'S
THURSDAY and FRIDAY
CLARY BROS., - - - The Florists

MARY MACSWINEY'S RELEASE IS ASKED

DUBLIN, Nov. 16—The Dublin municipal corporation today appealed to the Free State government to release Miss Mary MacSwiney, who has been on a hunger strike since she was arrested in a raid on a Republican war council in this city, November 4.

The doctors at Mount Joj prison refuse to give any information about Miss MacSwiney's condition. Her friends claim that she is in such a serious condition that death may be expected at any hour.

This is denied by the prison authorities.

At Mount Joy prison it was stated that Miss MacSwiney is a military prisoner and therefore visitors are not allowed to see her.

A number of women supporters of the Republican irregulars are conducting a demonstration for Miss MacSwiney's release.

INVALID RESCUED FROM APT. BLAZE

CLEVELAND, Nov 16 — Miss Irene Kosman, ill in her apartment was carried to safety early today, while 100 other residents of the Chelsea apartments on Euclid-av took flight in their night clothes when fire broke out there.

The building, a three story structure, was only slightly damaged. A rubbish heap in the basement is believed to have started the fire.

INDUSTRIALS BEST LOANS FOR BANKS, SCHWAB DECLARES

CLEVELAND, Nov. 16 — "The natural trend of business is always upward and onward, and in my opinion securities of properly managed industrial companies are the best type for bankers to loan on," said Charles M. Schwab of the Bethlehem Steel Corporation, last night, addressing approximately 600 bankers from Ohio, Pennsylvania and Indiana.

"The United States is the workshop of the world and if bankers pin their faith to the business men and stand by the great industrial ship, this country is going to get the business of the world."

Frank H. Sisson, vice president of the Guarantee Trust Co., of New York, said that while the general trend of business was good, there existed cross currents that must be combatted if general prosperity is to be attained.

"It seems as if the passage of a soldier bonus bill had been only temporarily postponed," Sisson declared.

"Everything, however, is progressing and normalcy probably will be reached, provided some one does not overturn the applecart of Europe by precipitating another war."

FIX RESPONSIBILITY FOR MINE DISASTER

SPANGLER, Nov. 16—The explosion in number one mine of the Reilly Colliery company which resulted in the death of 75 miners was caused either by a dynamite shot fired by a miner, or by a miner walking thru a gas pocket with an open lamp.

The explosion occurred in the first lead off the ninth heading left.

Announcement of these findings was made today. After a final recheck of the mine it was reported that announcement will be made later in the day who was responsible for the explosion.

TO ASK DISMISSAL OF BERGER CASE

MADISON, Wis., Nov. 16. — Dismissal of the federal indictment returned under the espionage act in 1918 against Congressman-elect Victor Berger, Milwaukee Socialist, will be moved by United States District Attorney W. H. Daugherty, he advised today.

The indictment was similar to one that Berger appealed in the eastern district, Daugherty said. The other indictment has been dismissed.

"RED" MILLIONAIRE WILL BE ARRESTED, APPEAL IS REFUSED

CHICAGO, Nov. 16. — William Bross Lloyd, millionaire, who once called himself the "reddest of the red" was expected to be served with papers for his arrest late today or tomorrow.

The papers were to be issued by the clerk of the Illinois supreme court following the action early today of Chief Justice Floyd Thompson who announced that he would not act on a motion to stay until Dec. 15 the sentence of Lloyd—of one to five years for violation of the state espionage law.

Immediately upon the serving of the papers Lloyd will be taken to prison.

CHANGE PROPOSED IN RESERVE ACT

WASHINGTON, Nov 16—By I. N. S.—Amendment of the federal reserve act, to provide for the rediscounting of agricultural and live stock paper offered to federal reserve banks for longer periods than six months, the present limit by law on such paper, will be proposed to congress, it was officially declared at the treasury department today. The live stock industry will benefit chiefly by extension of the re-discount limitations, officials said.

A novel rotary gasoline motor that weighs only ten pounds, exclusive of the magneto, has three power cylinders and three in which the explosive charges are compressed.

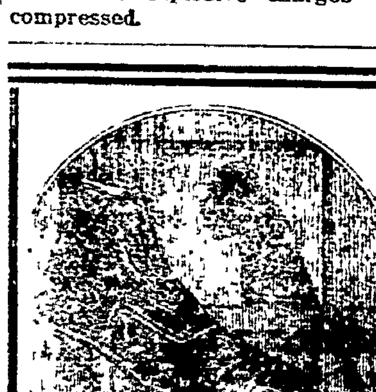

THE RIGHT SHOES

QUALITY comes first in CANTWELL SHOES but it is fully equaled in the style and fit of these Shoes, at

7.50

All toe shapes, in Black or Brown Leathers.

CANTWELL'S
Shoes! Hosiery!

NEWSPAPERARCHIVE®

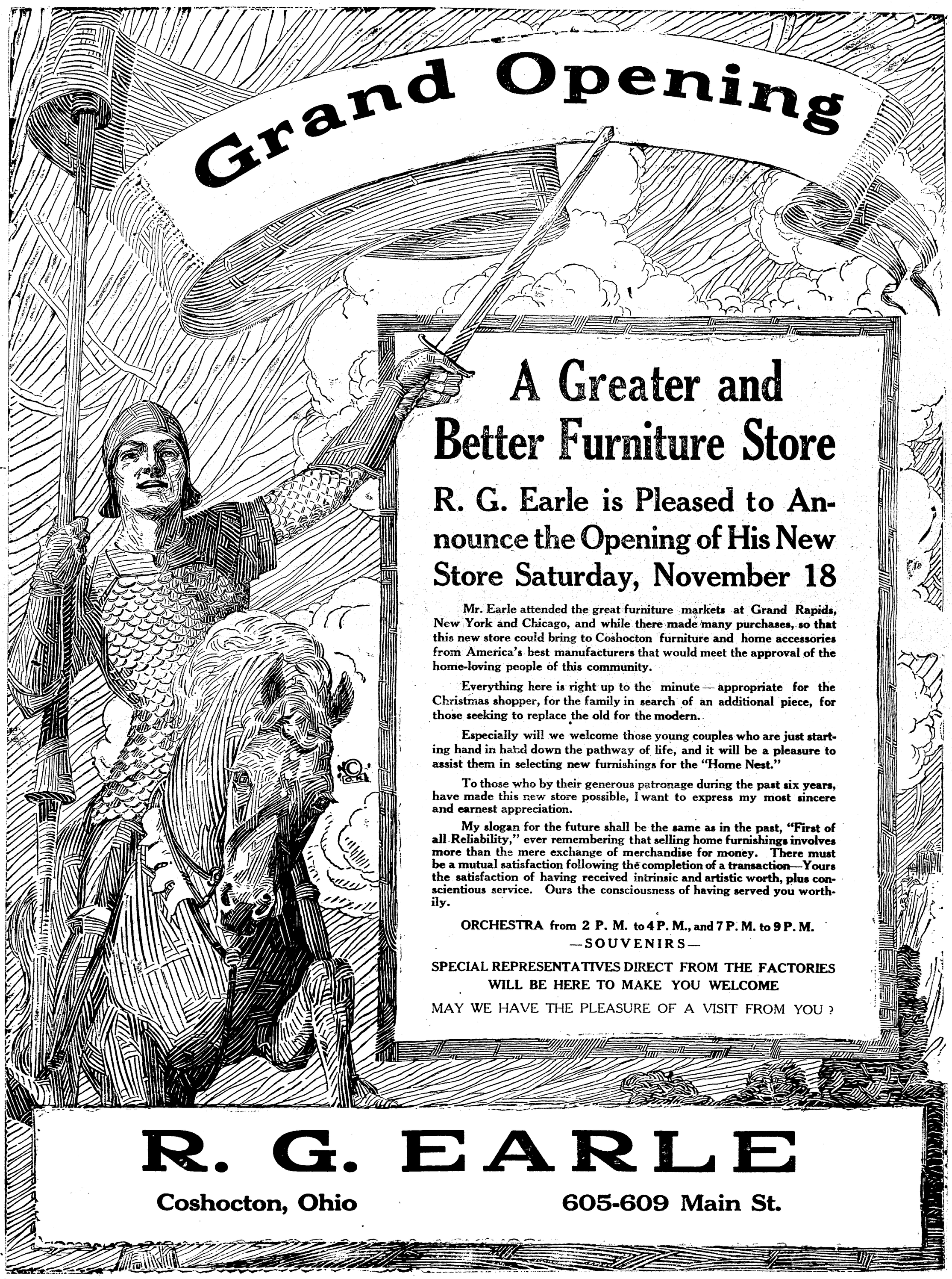

NewspaperARCHIVE® NewspaperARCHIVE®

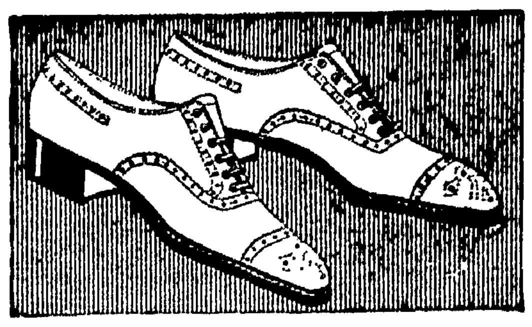

SMARTLY dressed women and girls are sponsoring Calfskin Oxfords and Sportive Woolen Hose for general wear about town, country and campus.

Have you seen the dapper English Oxfords and Strap Pumps we are showing?

$4.90 to $8.00

CARTON'S

"None But Good Shoes."

Over The County

FRESNO

The Woman's Missionary Society of the United Presbyterian church gave its annual Thanksgiving thank offering program, Sunday evening. A number of readings, recitations and musical selections were given, and Rev. Tarr, the pastor, gave a brief address on the work of the women of the church. He spoke of the missionaries and school at home and abroad, and of the money gathered by the thank offerings going to educate and christianize so many young people.

The second number of the lecture course comes Wednesday of this week, Miss Melvin, reader and impersonater. Come out and help the school. Its course is so good this year.

The Thanksgiving Community Social at the opera house, on the 29th inst., is to begin at 7:30. Everybody is especially invited to come. Bring your wife, husband, brothers, sisters, sons, daughters, grandparents, father, mother, uncles, aunts and cousins. Pumpkin pie, pop coon, twisted doughnuts, apples and sandwiches, each home to bring its selection for the menu. The only charge is a sweet disposition and merry heart. Wear as old-fashioned costume as possible. One of the features will be an old-fashioned school conducted by ye old-fashioned school-master, Master Park.

Sunday morning saw a hundred and forty-nine in Sunday school. Make it two hundred, next Sunday.

Mrs. Valentine Honabarger was a Coshocton visitor, Thursday of last week.

The Woman's Home Missionary Society of the M. E. church met, last Thursday afternoon, at the home of Mrs. Edd Norris, Mrs. Edward Geerts, leader. The text book, "The Vanguard of a Race," was studied, and leaflets on the work read by Mesdames C. W. Deibel and Kathrine Hildebrand. The auxiliary is named the Carrie Barge Auxiliary in honor of Miss Barge, the great field worker of the society, who was born and reared in this community.

Mrs. Brice Ames and son, Verl, returned from a week's visit with friends at Beach City and other points.

Miss Keane, who teaches at Oak Grove reports that last week a stray dog entered the open door at the home of Charles Phillabaum. On being ordered out, he snarled and made for the son, Carl. A well directed blow stunned the beast, and he was soon dispatched. His head was too badly mangled to be sent away, but it is thought, from his behavior, he was mad. It is no wonder sensible people are muzzling their dogs, and shooting stray ones.

White Eyes township gave on the proposed beer amendment 249 noes to 72 yes. Good for the brave old township. We are proud of her.

COSHOCTON ROUTE 6

Mr. and Mrs. Paul Tharp spent Saturday evening with Emmett Wright and family.

Mr. and Mrs. John Senter and daughter Esther, and Ruth McCoy, of Roscoe, spent Saturday evening at the home of O. G. McCoy.

Mr. and Mrs. Everett Wright spent Sunday with the former's parents, Mr. and Mrs. Emmett Wright.

Mr. and Mrs. Charles Guthrie and sons, Junior and Edward, spent Saturday night and Sunday with Martin McNichols, of Coshocton.

Minor Chaney spent Sunday evening with Vearl Richcreek.

Miss Emily Markley and Denora Wright were the week end guests of Mrs. Willard Richcreek.

Mrs. Arthur Wright and son, James Garfield are spending a few days with her mother, Mrs. H. L. Parks.

Miss Fannie Wright entertained the following at supper, Sunday evening: Misses Edith McCoy, Bertie Richardson, Hester Chaney, of Wakatomika; Messrs Roy Jarvis, Willard Smailes and Atlee Wright.

Mr and Mrs. Ray Workman and children, Lucile, Elizabeth, Wesley and Robert, of Roscoe, spent Sunday with Miss Sylvia Dicker.

Frank McCoy and Emmett Wright are husking corn for Gus McCoy.

John McKee, of Tyrone, spent Saturday afternoon in Coshocton, on business.

Mrs. Sarah Dwiggins of Coshocton route 7, is spending a few days with Mrs. Byron McCoy.

Miss Edith McCoy spent Sunday night with Miss Fannie Wright.

Cottage prayer meeting will be [illegible] home of Vearl Richcreek, on Friday evening.

MARLATT'S RUN

[illegible] Mr. William Cheney [illegible] Tuesday with [illegible]

[illegible] spent Tues[illegible] Laura Herbert [illegible]

[illegible] of Dover [illegible] with [illegible]

[illegible] and Miss [illegible] Wednesday with Mrs. Charles Peters.

Mrs. [illegible]

[illegible] Thomas Sweitzer [illegible]

Mrs. Frank Crago and daughter Grace and Mrs. [illegible] Zimmer, called on Mr. [illegible] Thursday morning.

[illegible] Mr. Thomas Sweitzer

Mrs. Charles Peters and Bertha Smith, called at the home of Adam Bowers, Thursday evening.

Mr. and Mrs. Thomas Sweitzer spent one day, recently, with Mr. and Mrs. Peter Hamersley, at Linton Mills.

Mrs. Charles Shaffer and son James were guests, Saturday evening, of Theodore Art and family.

Mrs. Adam Bowers is very poorly, at this writing.

Mr and Mrs Howard Lacey and two children visited, Sunday, with Mr and Mrs. Harry Peters.

Mrs. Charles Peters and Miss Bertha Smith were Sunday guests of Samuel Miller and family.

COSHOCTON ROUTE 6

Mrs. M. L. Thompson and son Willard, Miss Nora Camp and Evaline and Minerva Dickerson, were guests at dinner, last Sunday of Mr and Mrs. Fred Dickerson.

A number from this section attended the Ward Dickey sale, Thursday afternoon.

Mr. and Mrs. Fred Dickerson and son Robert motored to Conesville, Sunday, and spent the day with Mr and Mrs. Virgil Smailes, of that place.

Mr and Mrs. Lester McClain spent Saturday in Coshocton.

Mrs Julia Dickerson was calling, in this section Saturday evening.

Mr. and Mrs. W. C Dickerson spent Sunday afternoon at home of Evaline and Minerva Dickerson.

Mrs. Fern Ogle attended a Missionary meeting at the home of Mrs. J. L. Johnson, Wednesday afternoon.

LeRoy Ogle delivered some chickens at Cooperdale, Saturday morning.

Mrs. Florida Wright is spending a few days with her sisters.

Mrs. Florida Wright and Evaline and Minerva Dickerson called on Mr and Mrs Bert Ogle, Saturday evening.

Ellsworth Cunningham and family were shopping in Coshocton, Saturday.

Charles Thomas spent Monday in Coshocton, on business.

COSHOCTON ROUTE 3

Mr. and Mrs. L. M. Adams and son Russell, of Warsaw, spent Sunday with Mr and Mrs. George Almack and family.

John Howell, of Orange, spent Friday night with C. R. Haxton.

Chester Pew is on the sick list, at this writing.

Mr. and Mrs. Frank Pew and family spent Saturday evening in Coshocton.

Mrs. Charles Wilson and son George attended the funeral of Miss Alice Milligan which was held at Prairie Chapel, Sunday.

S. F. Bible spent Saturday evening in Coshocton.

Lester Pew spent Sunday in Coshocton.

Mr and Mrs Charles Wilson called at the home of Mr. and Mrs. C. R. Haxton, Sunday evening.

Mr. and Mrs. G. W. Almack spent Saturday in Coshocton, on business.

Farmers of this route are busy husking corn.

Many of this route spent Saturday in Coshocton.

BAKERSVILLE

Mr and Mrs. Luther Wesley and son Paul, of Stone Creek, spent Sunday afternoon with Mr. and Mrs. J. N. Sheuer.

Several from here attended the funeral of Mrs. Catherine Mizer, at Evans Creek church, Tuesday afternoon.

Mrs Mary Smith, of Canton, O., has been visiting relatives and old friends at this place.

Mr. and Mrs. Lawson Everhart, and son Lorin and daughter Francis, visited relatives at Dover, Saturday and Sunday.

Mr. and Mrs. Jas Bahmer spent Tuesday in New Philadelphia.

Charles Mizer, of Coshocton, called on his mother, Mrs. Nancy Mizer, Tuesday.

Mr and Mrs. George Ferguson, of New Philadelphia, called on Mrs. John Leech, Wednesday afternoon.

Mr. and Mrs. Elisha Swigert and daughter Dorothy and son Junior, and Mrs Orbe Draher and daughter Kathleen, of Newcomerstown spent Sunday afternoon with Mr. and Mrs. R. T. Leech.

Mr and Mrs. Mike Bahmer and children Maxine and Florence, spent Sunday with Mr and Mrs Grover Enthrich.

Mr and Mrs Daniel Zimmerman and son Lester, and Miss Helen Neiss motored to Cambridge and New Concord, Sunday, and spent the day sight seeing.

Miss Marie Schlarb called on Mrs John Leech, Saturday afternoon.

Mr and Mrs David Zimmerman spent Sunday with their son Reuben and family, in New Philadelphia.

Mr. and Mrs. Andrew Leech and daughter Roberta spent Monday evening at the home of Michael Bahmer.

Wesley Robison and several friends from Waynesburg, O., are here to hunt rabbits.

Mr. and Mrs. Clarence Stephon and daughter Ileen, of Dover, visited friends here Sunday.

Mr and Mrs Wm Leech spent Tuesday with friends in Stone Creek.

The La[illegible] Aid Society of the Presbyterian [illegible] will give a [illegible] on Thanksgiving [illegible] one cordially [illegible]

Of [illegible] automatic [illegible] with which [illegible] telegraphy from air [illegible]

Try a Tribune want add. Cost small, results large.

ACIDS IN STOMACH CAUSE INDIGESTION

Create Gas, Sourness and Pain How To Treat

Medical authorities state that nearly nine-tenths of the cases of stomach trouble, indigestion, sourness, burning, gas, bloating, nausea, etc., are due to an excess of hydrochloric acid in the stomach and not as some believe to a lack of digestive juices. The delicate stomach lining is irritated, digestion is delayed and food sours, causing the disagreeable symptoms which every stomach sufferer knows so well.

Artificial digestents are not needed in such cases and may do real harm. Try laying aside all digestive aids and instead get from any druggist a few ounces of Bisurated Magnesia and take a teaspoonful in a quarter glass of water right after eating. This sweetens the stomach prevents the formation of excess acid and there is no sourness, gas or pain. Bisurated Magnesia (in powder or tablet form—never liquid or milk) is harmless to the stomach, inexpensive to take and is the most efficient form of magnesia for stomach purposes. It is used by thousands of people who enjoy their meals with no more fear of indigestion.

WINTER FOOTWEAR For Men, Women And Children

—Sturdy, dependable Shoes, built for hard service.

—FELT BOOTS, RUBBER FOOTWEAR.

Brendel's

FITTERS of FEET

Fourth and Main-Sts.

PROPOSED MERGER OF FIVE PACKERS WILL BE OPPOSED

Farm Bloc In Congress Will Fight Combine In Meat Trust

WASHINGTON, Nov. 16—J. Ogden Armour, millionaire packer, called on President Harding today and discussed with him the proposition that has been laid before the federal government for the combination of the Armour and the Morris packing concerns — a half a billion dollar combine.

Neither President Harding nor Armour would discuss the visit.

WASHINGTON, Nov. 16—Any attempt of the "big five" meat packers to merge their interests into one big combine was declared by members of the "agricultural bloc" today to be certain to provoke a storm of opposition and criticism in congress.

The proposal made by Armour & Co., and Morris & Co., to Secretary of Agriculture Wallace and other officials that they be permitted to combine and the suggestion at Chicago that a merger of all the big five is in contemplation was regarded, however, as feelers, put out as a result of a carefully conceived plan to test sentiment in congress.

Members of the "agricultural bloc" said if the big five wanted to secure a test they would quickly "discover that sentiment in congress would be overwhelmingly opposed to any such combination as was proposed."

Senator Norris, Republican, Nebraska, chairman of the senate agricultural committee, and a leader of the progressive Republican group in the senate, said he was unalterably opposed to the formation of a "gigantic food trust such as is apparently contemplated."

"It should and will be prevented," said Norris.

"I can not think of such a step as being in the interest of either the producer or the consumer," said Senator Ladd, Republican of North Dakota, also a member of the agricultural bloc.

"To allow such a merger would be playing into the hands of the food middlemen and speculator, in to the hands of 'big business.' I am certainly opposed to it, and I am sure every other member of congress who has the best interests of the producer and consumer at heart would not consider it seriously for a moment."

During the past session of congress certain big steel companies proposed to form a big combination of their industries. Senator LaFollette of Wisconsin, promptly went to bat after Attorney General Daugherty expressed the opinion that there was nothing in the Clayton and Sherman acts to render the proposed merger illegal. The legality of the case is still hanging fire with LaFollette closely watching for fresh developments.

If the packers' proposal gains any headway it is believed that LaFollette will direct the senate's attention to it by introducing a resolution of inquiry just as he did when the proposed steel merger was first broached.

Another effect of the packers' merger might be the re-opening of the movement to enac tpacker control legislation with "teeth" in it by the progressive Republican group in congress.

DEPLORES RESULTS OF BRITISH VOTE

By SIR HALL CAINE, Famous British Novelist.

LONDON, Nov. 16—Return of a reactionary conservative government in Great Britain with executive powers transferred from the house of commons to the house of lords is the greatest blow to progress we have had for 200 years.

"I do not hesitate to say that from the dissolution of the last parliament to the election the political campaign was the most dishonorable. I have ever known in all my seventy years.

B. & O. ORDERS 500 NEW CARS

NEWARK, Nov 16—In addition to working fourteen hundred men full twenty four hours daily to catch up with work, the Baltimore and Ohio R. R. company here ordered five hundred cars to be built immediately by the Hamilton Car Co. here, in order to catch up with their shortage of various kinds of rolling stock.

TONIGHT'S FIGHT

NEW YORK, Nov 16—Pancho Villa, American fly weight champion will enter the ring at Madison Square Garden tonight to face Abe Goldstein at a great weight disadvantage. No championship is involved. The fight is scheduled to go 15 rounds. In a previous meeting soon after Villa came to America Goldstein was awarded an official decision over the little brown man who was later to become champion.

BOOTLEGGER PAYS $1400 IN FINES

NEWARK, Nov 16—The heaviest fine to date here was inflicted yesterday afternoon on Courtney Bostwick charged with bootlegging. Amount $700 each on two counts.

SWIHART-RICE

Smart New Hose Of Soft Warm Wool. Comfortable, Stylish, Practical.
50c
75c
$1.00
Silk and Wool
75c
$1.25
$1.50

Well Made GLOVES In All Popular Materials For Dress As Well As Motoring,
$1.00
$1.25
$1.50
$2.25
$2.75
$3.00
$3.50
$4.00
$6.00

Overcoat Values

That Are Out of the Ordinary. Coats That Reflect Their Style, Quality and Elegance Beyond a Doubt. The Proof Is In the TRY-ON.

LOT NO. 1—
A Fine Assortment of Belted Models, Raglan and Komona sleeves. For Youths and Young Men—
$16.50, $17.50, $18.50

LOT NO. 2—
Many Beautiful Patterns to Select From. Stylish Models Made from Strong, Durable All-Wool Materials for Young Men and Men—
$22.50 AND $25.00

LOT NO. 3—
High Grade Finely Tailored Overcoats From America's Foremost Makers—
$27.50, $30, $35, $40

New And Novel Ideas In Knitted And Cut-Silk Ties
50c
75c
$1.00
$1.50
$2.00

Warm Wooly Mufflers, Also Many Pure Silk
$1.00
$1.50
$2.75
$3.00
$4.00
$4.50

Swihart-Rice

SELBY BLDG.

"THE STORE OF BETTER THINGS FOR MEN AND BOYS."

MACSWINEY'S WIDOW JAILED FOR "INSULT" TO BRITAIN'S ENVOY

WASHINGTON, Nov. 16. —Mrs. Muriel MacSwiney, widow of the late lord mayor of Cork and sister-in-law of Mary MacSwiney, now reported near death by hunger strike in a Dublin prison, really likes American jail board.

It is infinitely superior to the English, she said today, after emerging from the capital's house of detention, where she and six other Irish women sympathizers spent 24 hours for "insulting the British ambassador, Sir Auckland Geddes," by picketing the British embassy.

She has tried them in both countries.

"Surely," she said today, "Persons who come out of American jails are better for their experience than those held in British jails.

"Over there the treatment is barbarous. The English prison system breeds criminals. Every known torture is administered to prisoners, but over here" - and she smiled at Capt Carl Flather, stalwart Irish cop who took her in,—", all is different. Here the food is excellent, the beds are comfortable, the treatment is kind—yes, even your jails are much more liberal than in England."

Mrs MacSwiney left Washington today for several days' rest in Virginia before continuing her work in this country for the Irish republic. Her chief concern, she said was the safety of her four year-old daughter, Marie. Had it not been for Marie she said, she might have been tempted to go on a hunger strike in an American jail.

"During the months I have been in America, I have not heard directly from my daughter or from the friends with whom I left her in Ireland. The British refuse to allow mail to be sent to me. I am afraid something may happen to her. Things have a way of 'happening' to people whom the English don't like in Ireland."

Mrs MacSwiney looks more like an American co-ed than she does a "dangerous Irish rebel."

She will shortly undertake a cross-country speaking tour to arouse American sympathies for the Irish Republic.

"The Free State!" she said today in response to a question, "There is no such thing."

HARDING DECLARES VIEWS ARE CHANGED ON PROHIBITION

WASHINGTON, Nov. 16—The whitehouse today refused to make public the text of a letter written by President Harding to Mrs. Douglas Robinson, of New York, in which he made some pertinent observations to the effect that the sentiment of the country is changing on prohibition.

"If Mrs Robinson was privileged to read the letter before a gathering of club women, she is privileged to make it public." it was stated at the whitehouse in response to a request for the letter.

NEW YORK, Nov 16—Political circles here were buzzing today over a letter which President Harding has written to Mrs. Douglas Robinson, sister of the late Theodore Roosevelt, in which he is declared to have stated that the public mind is undoubtedly shifting somewhat with regard to the enforcement of prohibition.

Mrs. Robinson, who read the letter yesterday to the members of the Republican neighborhood association, today refused to give out the text for publication. She said that she would first have to obtain permission from the president.

Members of the association who heard the letter read said that the president expressed the belief that the 18th amendment would never be abolished, but there is no doubt but that public opinion is shifting somewhat in regard to enforcement of the act.

The president is reported to have said that he expects the question will not come to an issue for many years to come.

Mrs. Robinson said a Republican had written to her protesting against the prohibition issue. she said that she felt that she should call the letter to the president's attention and she did so, getting his letter in response.

Imported originally as an attractive flowering shrub, the prickly pear has become a menace to other vegetation in some parts of Australia.

If you haven't found the right corset

it is because you haven't gone to the right shop. If you want an exactly-right corset—one that will always be comfortable, one that will never need "breaking-in", one that will make you look your best—all you need to do is to permit us to properly fit you according to the never-failing system of Gossard Type Corsetry.

Understanding your type is one of the most important aids to beauty you will ever find. Remember that whatever your figure may be there are Gossard Corsets with just the support you need at your age and weight to give you the proper proportions of the type to which you belong. Gossards are moderately priced, launder beautifully, will outwear two or even three ordinary corsets and will give you a comfort such as you never knew before.

Gossard trade marked Corsets as low in price as $2.00

THE FOUNTAIN COMPANY

NewspaperARCHIVE® NewspaperARCHIVE®

DAILY MAGAZINE PAGE FOR EVERYBODY

Good Night Stories

By Blanche Silver

BETTY VISITS HER LITTLE BROWN COUSIN.

"OH, PSHAW!" Betty muttered to herself when her mama called her into the house to sweep and dust. "I just hate Saturday, because——"

"Because why?" laughed a merry voice, and Gocomeback, the travel elfin, hopped down from the rail of the porch beside Betty.

"Hello, there, Gocomeback," and Betty's frown at once changed to a smile. "Why, because every Saturday morning I have to sweep and dust, and that makes me so tired."

"So that's the reason you're fussing this lovely morning," laughed the elfin. "All I have to say is, if you don't like to sweep and dust you'd better come along with me. I'm on my way to visit your little brown cousin."

Without another word the little elfin took her hand, and away they sailed, right off the back porch, over the hills, the river, across the mountains and seas, until Betty was almost out of breath. When at last they sailed down toward the ground again, Betty saw a strange village.

All the houses looked like great haystacks. Instead of being square, they were built round. The walls were made of heavy poles stuck into the ground. Around these, thin strips of cane were woven in and out, plastered together with mud. The roof was nothing more than grass and leaves piled high like a tall, pointed cap... It was so thick that rain couldn't get through.

"Well, of all things!" laughed Betty. "Where in the world are we?"

"Why, in Central Africa," replied Gocomeback, as a little dark-skinned girl came running out to meet them. Her black, curly hair was twisted in tiny rolls that hung down over her forehead. Her dress, so Gocomeback told Betty, was made of bark cloth. Beads and chains finished her apparel.

Gocomeback introduced the two little girls, and the little brown girl led them into her home.

There were no windows in the place. The only light came through the doorway and a few holes between the roof and the walls. The place was so dark that Betty stumbled over a queer-looking object.

"It's Mother's stool," laughed the brown girl. "That and Father's stool are the only ones we have in our place. We children sit on the floor all the time. And those mats you see rolled up over there are our beds. Don't fall into our stove."

A little brown hand caught Betty's dress just in time to keep her from stepping into a hole in the centre of the hard clay floor. "That's our stove," the little brown girl explained.

"And you have no more furniture at all?" asked Betty, amazed.

The little brown girl laughed and shook her head. "Maybe you'd like to live with me—no sweeping, no dusting."

But this time Betty was the one to shake her head, and, as she did so, the mud house, the little brown girl, Gocomeback and all vanished, and Betty stood once more on her own porch.

"No, sir," she laughed to herself. "I'm not fond of dusting and sweeping, but I'm glad we have the furniture to dust."

Singing merrily, Betty went about the work, and it was soon finished.

MY MARRIAGE PROBLEMS

Adele Garrison's New Phase of

Revelations of a Wife

Copyright, 1922, by Newspaper Feature Service, Inc.

The Wise Advice Lillian Gave Troubled Madge.

I SNATCHED up Dicky's telegram which Lillian had just excoriated, and read it over hastily.

"Wouldn't that sound lovely in a spicy Sunday feature story?" Her tone dripped annoyed irony all over the place. "'Artist Graham's frantic appeal to beautiful young wife. Will she save or scorn him?'"

"Don't, Lillian," I said faintly.

"I ought to be kicked," she said with quick contrition, "but, on the other hand, you can't be shielded from this thing. You'll have to know just what they'll say. What sort of chap is the telegraph agent? Is he garrulous?"

"No, very discreet, a high-class man."

"Good. But some other man on the route may not be the same type. We must spike the thing down. It's lucky this isn't a real scandal, or those newspaper boys would have routed us out at three this morning or the first minute their taxis could reach here. But I think a gossipy Sunday story is all they'll tackle, and the noon train will be time enough for them. Let's see how much time we have."

No Time to Lose.

She studied her wrist watch.

"Can you get ready to start in half an hour if I pack your bag?" she asked.

"Twenty minutes," I returned laconically. "You'll find a small traveling case, with toilet articles and mending kit all ready packed in my top dresser drawer."

"I know," she returned. "I have an emergency kit like that myself. It's the best insurance against flurry I know. Anything special you want me to put in?"

"Not a thing," I returned, feeling that I did not care in the least what I wore or what I took with me on this journey, the most distasteful I ever had faced.

"All right, I feex," she carolled in laughable imitation of Katie's stereotyped phrase.

Then she began packing my bag with deft, accustomed hands, while I hurried through my dressing, feeling as I put on the new tailleur Lillian had insisted I should wear, that a sombre crepe costume would more nearly match my feelings.

"That's the ticket!" Lillian snapped the lock of the bag, straightened herself, and swung me around for inspection. "You are the niftiest thing, Madge! Now your hat, so—just a tiny bit to one side—we're going to register insouciance, gayety, charm, affection for dearest Claire, knowledge of her being there—can't you see the tabby cats about half an hour after you breeze in? They'll be so bewildered they'll forget to lap their cream."

"There, That's Settled!"

I knew that she was cleverly suggesting the course I ought to pursue, and my heart sank at the prospect of being compelled to play so mild a role when every pulse in me clamored for the primitive feminine relief of hair-pulling and face-scratching. But there was no use starting at all unless I meant to play the game through, and I mentally girded myself for whatever the next day or two should bring me.

We had started for the door, when, with a sudden, dismaying thought, I whirled on Lillian.

"Mother Graham!" I exclaimed in dismay. "Whatever are we going to tell her?"

"Nothing just now. I'll attend to that when we come back, or rather, when I come back. I'm not sure yet whether you'd better dodge the reporters and take a taxi to Riverhead, getting the train from there and leaving me to explain, or whether you'd better come back and see them here. We'll mull it over as we go. How about driving in that suit? Won't you hurt it?"

"I'll slip that big linen motor coat over it to be on the safe side," I returned. "Are you ready to go?"

"All set but my hat and coat," Lillian returned. "You go on ahead and get the car around to the side door, and I'll cover your retreat against possible flank movements of your mother-in-law."

We escaped, however, without any sign of Mother Graham, and drove straight to the telegraph office, where the dignified and courteous operator assured me that there was no possibility of the message being read by other eyes than ours and his own. Then he wired a request from Lillian to a high official of the telegraph system, which, when granted, would effectually safeguard from prying eyes the record of Dicky's message all along its route.

"There, that's settled!" Lillian said with a little sigh of relief, then I heard a quick catch of her breath. "Hurry, Madge," she whispered. "Let's get into the car before he reaches us."

"Who?" I returned, bewildered, as I hurried along under the propelling grasp of her arm, and saw the concrete answer to my question as Dr. Pettit, with black, frowning face advanced toward us.

"LOVELY WEATHER" :: :: *By Juanita Hamel*

Copyright, 1922, by Newspaper Feature Service, Inc., Great Britain rights reserved.

OF course it's always *lovely* weather when *the* two get together, but isn't there something especially delightful in the crisp briskness of a chilly day? Perhaps it's the contrast to the warmth of hearts—as witnessed in the case of birds and squirrels as well as human beings—that makes a stroll even through a park seem like a pilgrimage to Love's shrine marched to a magic melody.

YOUR HEALTH

How You Should Treat an Ear That's Full of Wax

By ROYAL S. COPELAND, M. D.
Commissioner of Health, New York City

DR. COPELAND

WHEN Nature planned the ear she had to find a way to permit the entrance of the sound waves, and yet she must so guard this delicate organ as to protect it against injury.

There are three general divisions of the ear. The first is the inner ear, where the endings of the nerve of hearing are. Then there is the middle ear, where are located the little bones—the mallet, the anvil and the stirrup—which conduct the vibrations of the ear-drum to the inner ear. Lastly, there is the outer ear, consisting of the outer auricle and the canal which leads down to the ear-drum.

The ear canal is about three-quarters of an inch in length. It is not a straight opening like the inside of a piece of rubber tubing. On the contrary, it is shaped like an hour-glass, constricted in the middle, and considerably twisted as well.

This peculiar formation makes it difficult to see far into the ear and makes it equally difficult to poke something into the ear and to get it out if by accident it does enter.

To keep insects from crawling into the canal, nature has provided a sticky secretion, popularly called ear-wax, to guard the entrance.

This secretion, if it is pushed and crowded, may be packed into the extreme end of the canal, against the ear-drum. Such a condition is called impaction of the ear-wax or "cerumen," as the doctors call it.

Impacted wax impairs the hearing. It excludes the waves of sound and interferes with free movement of the ear-drum.

Whenever you meet a case of impacted cerumen, you may be sure the victim is suffering the effect of his own over-zealous efforts to keep his ear clean.

You see, the wax glands which produce the wax are situated external to the narrow part of the canal. Furthermore, the renewal of the skin of the canal is from within outward, so the natural tendency of the wax is to travel out of the ear. Left to itself, there can be no impaction. It is the use of an earpick, a hairpin, or of the rolled-up wash-cloth that pushes the wax down against the drum. Leave your ear alone and the wax will come out as it should.

When once the trouble has developed, the wax must be removed. To get it out easily, drop a little sweet oil or petroleum oil into the ear and let it stay there overnight or longer. This will soften the mass, so it can be washed out with the help of a fountain syringe.

The syringe should not be hung more than six or eight inches above the level of the ear. This will prevent such pressure as to cause dizziness and do harm.

Let a quart or two of warm water run in and out of the ear, and pretty soon out will come a plug of wax. Then the ear should be dried and the trouble is over.

If the difficulty is not overcome by this simple method, an ear specialist should be consulted.

Answers to Health Questions

A WORKING GIRL. Q—Will you please tell me which is more healthful, day or night work? If I work in the daytime I have to work from 6 A. M. to 2, if at night, from 5 to 1 A. M.

A—Day work is better. Go to bed a little earlier and you will not mind getting up early.

• • •

MISS P. E. T. Q—Will you please tell me what the symptoms are of fallen stomach?

A—Among the symptoms of the condition you mention are a feeling of weight in the abdomen, abdominal distress, indigestion, sluggish bowels, nervousness, headache and general poor health. A thorough examination and X-Ray will make a positive diagnosis possible.

• • •

H. C. Q—I am studying to be a professional singer. I am very nervous, and have been advised to have my tonsils removed, as they are inflamed. Do you think this will interfere with my singing voice in any way?

A—If your tonsils are diseased they had better be removed. The effect on your singing voice may be in the nature of an improvement.

• • •

A. C. Q—I have a polypus behind the drum in my left ear. Is this growth malignant or benign in character, and can it be successfully removed by an operation?

2—My hand becomes numb several times during the night. I do not believe that this is due to stoppage of the circulation from pressure. What do you think causes it?

A—This growth is benign in character and can be successfully removed by an operation. An ear specialist should be consulted for treatment.

2—The numbness in your hand may be due to a faulty position while sleeping.

Copyright, 1922, by Newspaper Feature Service, Inc.

THE HOME KITCHEN

By JEANNETTE YOUNG NORTON
The Authority on Home Cooking

Some Excellent Recipes for Plain Luncheon Cakes.

PLAIN cakes are very convenient to have in the house for the home or the school luncheon, afternoon tea, or to use as a foundation for a dessert. They should be rich enough to be good, but need not be expensive in their ingredients. Good butter, fresh eggs, good flavoring, rich milk, sugar and light pastry flour should be used.

Many people feel it economical to use a butter substitute of some sort. But when we consider this as a home-made and nourishing proposition, and since so small a quantity of butter is needed it seems a poor sort of economy to use any adulterated product. Consequently we consider the best the cheapest in this cookery.

There are a few things to remember in cake baking to make a successful job of it. Scald the mixing bowl. Then dry it and put in the butter, beat until soft. Then add the sugar, and beat until light and frothy. This gives one a good start. Grease the pans with soft butter, using a small paint brush. Dust very lightly with sifted flour, and they are ready. Assemble all needed articles before beginning to cook. Always bake a cake on a rising oven.

Plain Cake.

Mix a heaping tablespoonful of butter with a cupful of sugar as directed. When creamy add the beaten yolks of two large or three small eggs, a half-cupful of rich milk, two teaspoonfuls of baking powder, sifted in with a cupful and a half of flour. Beat well. Then add a teaspoonful of vanilla flavoring and the stiffly beaten whites of the eggs. Turn into the cake pan or pans, as the case may be, and bake in a slow oven, increasing the heat gradually. Test with a straw or listen. The cake makes a hissing sound if not done, and when done is quite still. Open the door gently and do not jar the oven during the baking process. By adding a cupful of chopped raisins or nuts, with a little spice, a richer cake may be made.

Gingerbread.

Place in a hot bowl a cupful of molasses, a cupful of sugar, a tablespoonful of ground ginger, a teaspoonful of mixed cinnamon and clove, three-quarters of a cupful of soft butter. Beat all to a rich cream. Sift four level cupfuls of flour with a teaspoonful of baking soda. Add a cupful of sour milk to the molasses mixture with two well-beaten eggs. Then beat in the flour mixture slowly, beating steadily until the dough is creamy. Then turn it into a well-buttered pan and bake in a medium oven for about forty minutes. If desired the cake may be frosted with a lemon, vanilla or chocolate frosting.

Simple Sponge Cake.

Beat three eggs, without separating yolks and whites, until very creamy. Then add a cupful of powdered sugar which is free from lumps, and beat until thick and smooth. Next add four tablespoonfuls of water and beat it in well. Then sift in a cupful of flour, a teaspoonful of baking powder and a saltspoonful of salt. Beat well, and add a teaspoonful of vanilla flavoring, and turn into a buttered and lightly floured shallow pan. Bake about thirty-five minutes, depending upon the heat of the oven, which should be a moderate one. The cake may be iced if desired.

Old-Fashioned Plum Cake.

Put into a hot bowl, three-quarters of a cupful of butter, and add, as you beat briskly, two cupfuls of sugar. Beat until very creamy. Then add the beaten yolks of three eggs and one whole egg. Beat until creamy, then beat in three-quarters of a cupful of rich milk. Sift in two teaspoonfuls of baking powder and a saltspoonful of salt mixed in one cupful of flour, and beat well. Then slowly add two cupfuls more flour, and when beaten in fold in the stiffly beaten whites of the three eggs. Add two teaspoonfuls of vanilla flavoring, a cupful of seeded raisins dusted with a little flour, a quarter-cupful each of chopped citron and washed currants. Pour into a well-buttered chimney pan, filling it half-full. The remainder may be cooked in patty pans. Bake in a moderate and rising oven about forty minutes. Test with a broom splint. This cake is good with a soft lemon frosting.

Does the Nape of Your Neck Really Add to Your Beauty?

By LUCREZIA BORI
The Famous Spanish Prima Donna

LUCREZIA BORI

A CRITICAL friend recently said that many a woman loses in beauty "points" by the appearance of the back of her neck.

"I notice so often sitting before me in the cars or busses a woman with a pretty face, and when I look again—as I always do at a pretty face—the effect is ruined for me," she said.

"Do you mean because of straggling hairs at the back of the neck?" I asked her.

"Just that," she replied.

And I agreed with her emphatically.

"Whether the face is pretty or not, another thing untidy hairs ruin is the effect of a pretty hat," I said.

"If there's one thing that helps a woman's appearance materially or that can mar it altogether, it's the way she does or does not take care of the short hairs that grow down at the nape of the neck," my friend continued.

"But some women have hair which naturally grows neatly at the back of their necks, and not too far down, while others have a veritable shock of it," I objected.

"If they belong to the latter class, there's all the more reason why they should take particular pains to appear neat," she answered.

And, considering the difference in effect it makes, we all know she's perfectly right.

How often do you see some one on whom you long to try the slight improvement measure of taking a small hairpin, giving it a deft twist, and securely pinning up stray hairs which are straggling down at the back of the collar? Sometimes two hairpins would be more effective than one, and sometimes brisk brushing upward with a slightly moist brush smoothes the hairs and gives them a better chance to stay in place.

Another thing, and one which isn't so pleasant to hear about, the back of the neck up near the roots of the hair often is in downright need of a good scrubbing. What with the rubbing of furpieces and collars and the general chance which dust and grime have to collect here, the casual washing most women give to this part of their necks is not sufficient.

What I advise you to do is to wash your neck here as carefully as ever you do your face, using your complexion brush on it as often as you do on your face. This soft complexion brush is an old favorite of mine, as all my constant readers know. It's such a friend of the woman who wishes to possess a lovely skin that she simply can't afford to do without it.

Your wash-cloth, which is very necessary in its way, cannot reach up about the roots of your hair as can the complexion brush. And you want the back of your neck to have that shiny, clean spotless appearance that it can have only with constant and thorough scrubbing.

This is, of course, the first step. Keeping your short hairs well in check is the second step. The back view which your hand mirror reflects will be your reward.

ODD FACTS

Kangaroos can leap 70 feet with ease.

• • •

Elephants continue growing for 40 years.

• • •

Larks are the only birds that sing as they fly.

• • •

St. Paul's Cathedral, London, Eng., is the fifth largest church in the world.

• • •

The longest bridge in the world is that built over the Great Salt Lake in Utah. It is twenty miles long, and is built entirely of wood.

Three Minute Journeys

By Temple Manning

WHERE A GIRL MUST HAVE MANY SCARS TO MARRY.

PERHAPS the wildest and most uncivilized people in the whole world are the Bagesu tribes of Central Africa. These savages practise the strangest and weirdest rites, particularly in connection with a girl's preparation for marriage.

Her Mother Gives Her a Needle.

Love is not an element in a proposed marriage in this section of Africa. A baby girl is betrothed when she is about four months old. The two fathers decide on the match, and that is final. The girl never sees the man she is to marry until the day of the wedding, but she spends years in preparing for this event.

For this great day the most important thing she has to do is to make herself beautiful—according to Bagesu standards. Their requirements of beauty seem strange to us, and very cruel. The girl really suffers in this painful process of obtaining the proper elements of beauty, so that her husband will look upon her with admiring eyes. In fact, until she has performed these rites—for they are of that nature—she is not even allowed to mingle with grown-ups at all.

The Bagesu girl starts at the age of ten to beautify herself. This is the way she does it:

Her mother presents her with a huge needle, which she wears around her neck on a string, so that it always will be handy. With this instrument of torture—for that is what it really is—the little girl begins mutilating her forehead and her chest with deep gashes made by the needle. Then she fills these cuts with ashes, and impatiently waits to see if they heal and leave large dark lumps on her forehead and chest.

These markings are considered the highest form of beauty, and classify the girl as a prospective bride. In fact, a man of this tribe would not even look at a girl without these crude tatteoings.

A girl must be well-scarred if she wants to be married in the Bagesu settlements of Central Africa.

Tomorrow's HOROSCOPE

By Genevieve Kemble

THURSDAY, NOV. 16.

A rather disappointing and discordant day may be read from this day's stellar activities, as the major maleficS are in adverse relationships. There may be a tendency to wrangling and dispute, and speech may be bitter and sarcastic. Also, there may be a morbid and suspicious state of mind, the outgrowth of a depressed physical condition. The health should receive first consideration. Those in the employment of others may expect some favor or recognition if they are undeniably deserving and keep up their spirits and activities.

Those whose birthday it is may make for themselves a year of misfortune unless they keep themselves well in hand, suppressing the disposition to contention, strife and indiscreet speech. They should take excellent care of their health. A child born on this day may find itself in difficulties through hasty speech unless it be given early training in amiability. It may make its best success in the employment of others.

ADVICE TO GIRLS :: By Annie Laurie

DEAR ANNIE LAURIE:

Please advise me what to do in a case of this kind: One evening I had an engagement with a young lady. An out-of-town friend of hers came home unexpectedly and asked to call. She sent me word by another young man not to call. I, of course, did not, and resolved never to visit her again without a special invitation.

She has since invited me to her home. Should I now accept?

UNDECIDED.

UNDECIDED: Call on the young lady by all means. It was only natural for her to receive her other friend on that evening. She could see you many other times, and there is no reason why you should be offended.

DEAR ANNIE LAURIE:

I am a girl of 19 and in love with a young man of 21. I dearly love this man, and he tells me he loves me better than any one else.

A few weeks ago he said he was going to leave this state and stay a year or two, and when he came back was going to marry, and asked me if I would wait for him.

I told him I would. Did he mean to ask me whether I would marry him when he came back?

I have been going with him for over three months. I asked him not a while longer, but intended to go to go. He said he would put it off.

A few weeks ago another girl intervened and said she was going to "beat my time." He told me she could never do that. I am a very good girl, but he said he loved my disposition. Please tell me how I can keep his love always, and whether he really loves me.

HEART-BROKEN.

HEART-BROKEN: The young man is evidently serious in his affection for you, my dear, and intends to marry you when he returns. You have nothing to be heart-broken about, and should not worry about the other girl.

DEAR ANNIE LAURIE:

I am a young man 19 years old, and have been married a year. During that time my wife and I could not get along. Sometimes it would be my fault, and sometimes hers. Now she has left me, but I have made up my mind to do right. Do you think it right for her to come back, although I have been mean? We love each other I am sure. Now, tell me what to do or how to get her back.

TROUBLED BILL.

TROUBLED BILL: Go directly to your wife and say that you are sorry for what you did, and ask her to come back. When she does, be careful how you treat her, my friend.

DEAR ANNIE LAURIE:

I am a girl of 18. I am deeply in love with a young man whom I know cares a great deal for me. We have gone together several times, but this young man seems to think that another young man has prior claims on my time. He has told several that he cares greatly for me, but does not want to treat the other man shabbily, as he would not want to be treated that way himself.

Neither of us is high-tempered. I am considered good-looking, and have a great many friends, both young men and girls. Please advise me how to show this young man that I care more for him than for any one else.

LOUISE.

LOUISE: You are not engaged, my dear, and it would be foolish for you to give up either of your friends. Treat them both nicely and go about with them and have a good time.

DEAR ANNIE LAURIE:

I am a girl 19 years old, and have been going with a young man for two years. I dearly love him. We have been engaged about eight months, but we have many disagreements over minor things.

Do you think after we marry that we will be happy? I dearly love him, and am sure of his love for me. It makes me miserable because these little things come up, so please advise me what to do.

BARBARA.

BARBARA: It takes two to cause a quarrel, my dear. Can't you keep away from unpleasant topics with the young man? If you find, after trying, that you cannot agree, it would be better for you not to marry. But try first.

Annie Laurie will welcome letters of inquiry on subjects of feminine interest from young women readers of this paper and will reply to them in these columns. Letters to Miss Laurie should be addressed to her, in care of this office.

Today's Fashion

By VERA WINSTON

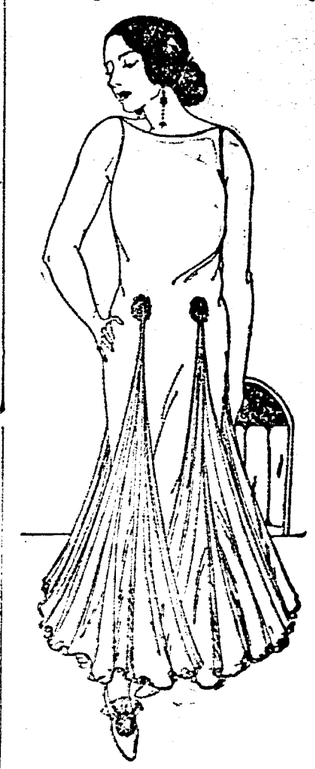

Four Pearl Motifs Ornament This White Velvet Evening Frock with Insets of Cream Chiffon.

THE ultra-smart woman has sponsored white for winter evenings as strongly as ever she did for daytime wear last summer. Some of the newer evening versions introduce another color, either vivid or in pastel tint.

The latter combination is stressed in the dashing evening frock above. It is of white chiffon velvet. In four places it is slit to allow the insertion of a diagonal swirl of lovely flesh chiffon, and each swirl is caught at the top with a pearl motif.

Notice that she wears dainty white satin slippers with a reflection of the chiffon and pearl treatment at the instep.

(Copyright, 1922, by Newspaper Feature Service, Inc.)

NEWSPAPER ARCHIVE®
NEWSPAPER ARCHIVE®

SABA'S

243-245-247 Main St., Corner Third

WOMEN'S SHOES
Regular $4.00 values, discontinued numbers and broken lots, reduced to, pair... **$2.95**

WOMEN'S OXFORDS
Colonial One-Strap sandel style, patent leather $5.00 values ... **$3.65**

INFANTS' SHOES
Flexible soles, pretty colored combinations $1.00 values, special, pair.. **79c**

MEN'S WORK SHOES
$2.45 values, double soles and heels; special for Friday and Saturday, at a pair... **$1.98**

WOMEN'S RUBBER O'SHOES
All styles, to fit any shoe; fresh new stock, specially priced, pair.... **89c**

WOMEN'S SPORT WOOL HOSE
With embroidered clocking; exceptionally fine quality; colors, black, brown and sand, a pair... **98c**

WOMEN'S FLANNEL GOWNS
Good neat patterns, all sizes, regular and large; $1.00 values, a pair.. **89c**

EXTRA!
We still have a good selection of GIRLS' and JUNIORS' COATS left from last week's sale.
—An opportunity to buy FINE COATS at LITTLE COST — Dozens of different styles—Good warm coats, well lined and many of them trimmed with fur—
$3.45 and **$4.95**

MEN'S WORK SHIRTS
Cut full and roomy, of blue Chambray cloth, 75c values ... **50c**

MEN'S WINTER UNION SUITS
Fleece lined or ribbed; comfortable fitting; $1.50 grade; Special, a suit for ... **$1.10**

MEN'S AUTO GLOVES
For driving—Cape skine leather with new style comfy gauntlet, a pair for ... **$1.75**

BOYS' FLANNEL GOWNS
Neat striped patterns, flat collar; all principal seams double stitched, special ... **79c**

MEN'S RAIN COATS
Comfortable and good looking for dress wear and serviceable for rainy weather; samples of $10.00 coats; special... **$5.95**

LOW PRICED SUIT CASES
A handy case, size 24x12¾, seven inches deep; fiber board; made over a steel frame ... **$1.25**

MEN'S ODD VESTS
It is not very often we are able to get odd vests; qualities of Cassimere and Worsted Cloths; special at, each ... **$1.25**

CHAMBERLAIN'S COUGH REMEDY
FOR THE RELIEF OF
Coughs, Colds, Croup
WHOOPING COUGH, HOARSENESS
BRONCHITIS
-SOLD EVERYWHERE-

BROOMS! SPECIAL FOR THIS WEEK!

No. 6 Canton Broom, enamel handle, 4-tie, 2 1-4 lbs. ... $1.00

The Rose Brand, plain handle, 5-tie, 2 1-4 lbs. ... 85c

Good Value Brand, 4-tie, 2 1-4 lbs. ... 75c

These Brooms are worth 25c to 35c more on the market.

Buy Them Now!
PHONE 199.
LEAR GROCERY COMPANY

Rheumatism! try Sloan's

Nagging pains cease
when congestion is relieved

Remember: most of the pain and inflammation of rheumatism comes from congestion. Start the congested blood flowing freely and even chronic, nagging pains cease. Sloan's does just this—it penetrates without rubbing—straight to the congested spot. It warms up, stimulates the circulation. It stops pain, brings quick, comforting relief. Many uses—all in one 35c bottle.

Keep Sloan's handy. It allays pain of all aching muscles. Relaxes and eases tired, aching backs. Ends neuralgia. Halts cold in chest. Relieves all cases of congestion.

Sloan's Liniment-kills pain!

OVER THE COUNTY

GLENWOOD

A large crowd attended the Charles Bock sale, Saturday, at Bethel.

Mr. and Mrs. Earl Corbett, of Cincinnati, spent a few days, last week, with relatives here.

Miss Emma Regula, of Dover, spent the week-end with relatives here.

Mr. and Mrs. Eli Norris and son Lewis spent Sunday evening with Mr. and Mrs. John McCormick and family.

Mr. and Mrs. Claude Mizer and family, Mr. and Mrs. Sam Corbett, daughter Lucile and son Eugene, spent Sunday with John Corbett and family, near Coshocton.

Mr. and Mrs. Adam Hothem called on Mr. and Mrs. Edward Hoffman.

Cordelia McCormick and A. F. Baker spent Sunday with Mr. and Mrs. Albert Terrell and family, at Port Washington.

Mr. and Mrs. Floyd McCormick and daughter, Pauline, were guests of Mr. and Mrs. John McCormick, Sunday.

Mr. and Mrs. Roy Lauver and son John returned to their home in Lock Seventeen, after a few days' visit with John McCormick and family.

Wretchedness OF Constipation
Can Be Quickly Overcome by
CARTER'S LITTLE LIVER PILLS.
Purely vegetable—act sure and gently on the liver. Relieve biliousness, headache, dizziness and indigestion. They do their duty.
Small Pill—Small Dose—Small Price

FRESNO ROUTE 4

Mr. and Mrs. D. D. Bretzius entertained, Sunday, Mr. and Mrs. John Hothem, Mrs. Buser and daughter, Lillie, Mrs. Herman Scheetz and daughter Bertha, Mr. and Mrs. Harvey Bretzius and daughter Shirly and Joyce.

Frank Schlegel, of North Industry, spent a few days here with his mother and other relatives.

Mr. and Mrs. Lloyd Lautenschlager and Mrs. Emma Engel entertained a number of their friends at dinner, Sunday.

Mr. and Mrs. Frank Syler and baby, of Clark, Mr. and Mrs. Harry Kaser and family, Earl and George Fender, Ralph Welling, Augusta Scheetz, Inez Kutcher and Merne Bowen, were callers at the G. S. Reuss home, Sunday.

Mr. and Mrs. Wm. Engel had for their guests, Sunday, Mr. and Mrs. Jesse Myers and son Frances, of near Keene.

Mr. and Mrs. Floyd Darr received many congratulations from their friends at their home, Saturday evening.

SPRING MOUNTAIN

Prof. E. A. Robinson, of Nellie, wife and children, were Sunday guests of Mr. and Mrs C. A. Robinson.

Mrs. Catherine Harner, Mrs. Ed Krownapple and daughters, Madonna and Helen, and John Harner, attended church at Coshocton, Sunday, and were dinner guests of Mr. and Mrs Andrew Bachman.

Mr. and Mrs. Floyd Severns and children, Paul and Harriet, visited over the week-end at Canton.

Mr and Mrs Lewis Neil entertained Mr. and Mrs. Herbert Kirshner and family, at dinner, Sunday.

Mr. and Mrs. Wm. Hoge and Mr. and Mrs. Lewis Reiss, were in Coshocton, Wednesday, on business.

Mr. Ulman remains unimproved.

Mr and Mrs Graham McCauley have gone to house keeping in the Mrs. Hofstettler house, owned by Wm. Worcfle.

Messrs. Edward and Ralph Krownapple were in Coshocton, Thursday, on business.

Ralph Still is able to be about again, after an attack of the flu.

Our school is preparing a Thanksgiving program, which promises to be an interesting entertainment.

BOWMAN

Mr. and Mrs. Irven Foster and family, and Mr. and Mrs. Raymond Fry and daughter, Geraldine, visited, Sunday, at the Joseph Randles home.

Mrs. Joseph Neldon and daughter, Grace, of Coshocton, spent Saturday afternoon with Mr. and Mrs. Ray Neldon.

Mr. and Mrs. S. W. Foster and Mr. and Mrs. Byron Foster and son Wayne called on Mr. and Mrs. Archie Randles, Friday evening.

Mrs. Chas. Hooker spent Monday in Millersburg.

Several from this vicinity attended the funeral of Miss Alice Milligan, held at Prairie Chapel, Sunday.

Mr. and Mrs. Glenn Harrah and family visited, Sunday, with Mr. and Mrs. Leslie DeMoss.

Mr and Mrs Lewis Randles entertained at dinner, Sunday, Mr. and Mrs. Guy Brillhart and children.

Mr and Mrs. Walter Mowery and Howard Randles called on Mr. and Mrs Lewis Randles, Sunday evening.

At Any Shoe Dealer's with an E-J Sign in the Window

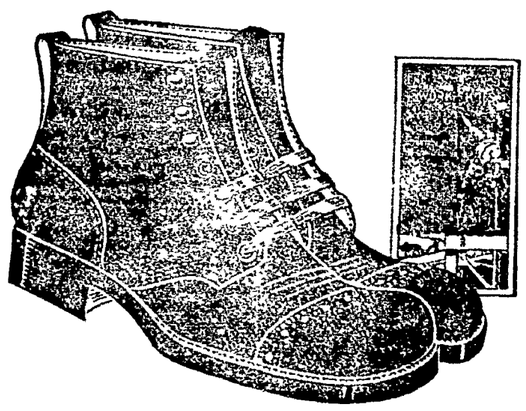

Why E-J Work Shoes Are the Best in the World

There's no mystery about it—consider the facts:

(1) Wear—specially selected leather tanned in E-J's own tanneries.

(2) Comfort—designed and modeled by the world's greatest shoemakers.

(3) Price—over 60,000 pairs are made every working day. Such tremendous production means low prices to you *without sacrificing one bit of quality.*

That's the story in a nutshell. They are simply the best investment in shoe value you can make.

Better Shoes for Less Money

ENDICOTT JOHNSON SHOES

Endicott-Johnson Shoes Sold by
Saba's Boston Store
243-245-247 Main Street
"We Give And Redeem Eagle Stamps"

ASPIRIN

Say "Bayer" and Insist!

BAYER Genuine

Unless you see the name "Bayer" on package or on tablets you are not getting the genuine Bayer product prescribed by physicians over twenty-two years and proved safe by millions for

Colds	Headache
Toothache	Lumbago
Earache	Rheumatism
Neuralgia	Pain, Pain

Accept "Bayer Tablets of Aspirin" only. Each unbroken package contains proper directions. Handy boxes of twelve tablets cost few cents. Druggists also sell bottles of 24 and 100. Aspirin is the trade mark of Bayer Manufacture of Monoaceticacidester of Salicylicacid.

LAYLAND

Mr. and Mrs. John Zaugg spent Friday with Mr. and Mrs Walter Mowery, of near Warsaw.

Mr. and Mrs. Walter Welling and daughter Evelin were in Coshocton, Friday.

Mr. and Mrs W. G. Lawrence and son Herve, Ralph Elliott, Theadore and James Casey, Vern Blackledge and Wesley McBride, spent Sunday afternoon with Edward Ames and family.

Mr. and Mrs. Ross Lowe and children spent Sunday with the latter's parents, Mr. and Mrs. Rinehart, of Killbuck.

Mrs. Albert Conrad returned home, Thursday, after spening a few days with her parents, Mr. and Mrs. Frank Steele, who are ill.

William Bickel and daughter Garnet spent Sunday with relatives here.

Mr. and Mrs. Walter Welling and children, Mary and Evaline, spent Sunday with friends at Killbuck.

Mrs. Ross Lowe and children, Doris and Leah, called on Mrs. Philip Hecker, Thursday afternoon.

Mr and Mrs. Jacob Bechtol, Mr. and Mrs. Nathan Bechtol and Mr. and Mrs. Oscar Guthrie, were in Coshocton, Saturday.

TRIO

Ermaline Brelsford called on Matilda Jane Duling, Thursday afternoon.

Mrs. W. C. Stockum called on Mrs. H. D. Fowler, Sunday morning

Mildred Jones spent Wednesday night with Mary Miskimon.

H. S. Fowler and family returned home, Monday, after spending several days with Mr. and Mrs. Francis Fowler, of Columbus.

Mr. and Mrs. Roger Brelsford and children, Ermaline and Howard, were Thursday evening guests of J. L. Smith and family.

Mrs. Charles Jones called on Mrs. Wm. Hart, Saturday morning.

Mr. and Mrs. Ray Fowler and Charles Dobson, of Toboso, Willard Hart and H. S. Fowler and family, were Sunday vistors at the home of Mr. and Mrs. H. D. Fowler.

Wm. Hart was the guest of Wm. Duling, Sunday afternoon.

Mr. and Mrs. Harvey Fowler and son Francis spent Saturday evening with James Kinner and family.

Mrs. Charles Jones called on Mrs. Alice Duling, Wednesday.

BREAK CHEST COLDS WITH RED PEPPER

Ease your tight, aching chest. Stop the pain. Break up the congestion. Feel a bad cold loosen up in just a short time.

"Red Pepper Rub" is the cold remedy that brings quickest relief. It cannot hurt you and it certainly seems to end the tightness and drive the congestion and soreness right out.

Nothing has such concentrated, penetrating heat as red peppers, and when heat penetrates right down into colds, congestion, aching muscles and sore, stiff joints relief comes at once.

The moment you apply Red Pepper Rub you feel the tingling heat. In three minutes the congested spot is warmed through and through. When you are suffering from a cold, rheumatism, backache, stiff neck or sore muscles, just get a jar of Rowles Red Pepper Rub, made from red peppers, at any drug store. You will have the quickest relief known. Always say "Rowles."

TIVERTON

Mr. Craig and Mr. Shaw, of Coshocton, visited the Tiverton schools, Thursay.

Carl Brumme attended lecture course at Killbuck, Tuesay evening.

Regular meeting of Tiverton grange Thursay 16th.

S. W. Sovits spent Wednesday and Thursday in Columbus.

Flat Run grangers gave a program at the Tiverton grange hall, Nov. 9th.

Mr. Musgrove held a meeting with the Farm Bureau and Institute Board members, Monday evening.

Claude Gamertsfellow, Wm. Fry and R. L. Hays, spent Wednesday in Coshocton.

Mrs. Wm. Fry, Mrs. Harriet Cooper and Mrs. John Hays, are visiting friends at Canton.

Mr. and Mrs. Cecil Baker, of Walhonding, are spending the week-end with Mrs. Baker's grandparents, Mr. and Mrs. Amos Tarrh.

Two hundred and twenty-one voters cast their ballots in Tiverton township at the election.

CHESTNUT RIDGE

Mr. and Mrs. W. O. Leavengood visited, recently, with Killbuck friends.

Mr. and Mrs. Victor F. Croft and son Robert, and Mrs. John J. Croft, visited, Sunday, at the home of Mr. and Mrs. Percy Croft. Mrs. John J. Croft remained for a few weeks' visit.

A good attendance was present at the Ladies' Aid and Missionary Society, which met, Friday, at the home of Mrs. W. E. Bell.

The friends and neighbors of Miss Carrie Shannon and Mr Frank Shannon gathered at their home, Thursday evening. The self-invited guests came masked in weird and amusing costumes, and were entertained with music and games.

Miss Carrie Shannon left, Friday, for a few months' stay in Cleveland, where she is employed.

Mr. and Mrs. Cliff Boyd and Mrs Anna Brown spent Thursday evening at the home of Mrs. Emma Shannon.

Mr. and Mrs. M. J. Valentine moved, Wednesday, to their new home in Coshocton.

Mr. and Mrs. Charles Williams and family, of Coshocton, are moving on the farm which they recently purchased from Valentines.

Mr. and Mrs. W. O. Leavengood and family visited, Sunday, at the home of Mr. and Mrs. Nate Bechtol.

ORANGE

Charlie Kiste and William Davis of Dennison, spent the week-end with John Kiste and family.

Mr. and Mrs. Ray Richmond and daughter, and Mrs. Maggie Richmond, spent Saturday evening with Mr. and Mrs. Frank Geese, of West Lafayette.

Mr. and Mrs. Will Daringer were in Newcomerstown, Saturday.

Mrs. F. A. Richmond, and Mrs. Jesse Richmond, and daughter, Carrie Lois and Sara Frances, spent Friday with Miss Rebeccah Cochran, of West Lafayette.

Misses Maude and Dale Davis and Helen Richmond, spent Saturday evening with Miss Mildred Leavengood of West Lafayette.

Mr. and Mrs. F. A. Richmond took supper and spent the evening with H. F. Davis and family. It was the birthday also the wedding anniversary of Mr. and Mrs. Davis; also Mr. Richmond's birthday.

Hiram Beall, of West Lafayette, spent the week-end with Jesse Richmond and family.

Mr. and Mrs. Geo. Davis and son John spent Sunday afternoon with friends at Plainfield.

Mrs. Maggie Richmond, Mr. and Mrs. Ray Richmond, and daughter Marjorie Gayle, and Helen Richmond, spent Sunday with Walter Widder and family, of Pleasant View.

Mr. and Mrs. John Richmond and daughter Norma Louise, of Newcomerstown, spent Sunday with relatives here.

TRINWAY ROUTE 1

Mr. and Mrs. Vance Croy were in Coshocton, Saturday.

Miss Anderson, a trained nurse, is visiting her brother, Glen Anderson, and family, on this route.

Miss Margaret Dickerson, of West Lafayette College, was home over the week-end.

A number of our people attended special meetings at the Branch, Sunday afternoon and evening. Rev. Butler, an able evangelist of Cleveland, is helping the pastor, Rev. Perry.

Mr. and Mrs. Bowman, of Dresden, attended church services at Chalfants, Sunday A. M., and were guests of Mr. and Mrs. H. G. McMorris. Mr. Bowman was our faithful mail carrier on this route until he was pensioned a few years ago. We were glad to see him.

Norville Maston, of New Concord, spent Sunday with his parents here

Mr. and Mrs. Dwite Axline attended church here, Sunday.

Donald Smith, of Trinway, visited his grandmother Mollie Smith, Sunday, and attended our S. S. Rally Day services.

Mrs. Flora McConnell is visiting her sons in Coshocton.

Mrs. N. J. McConnell entertained with a dinner party, Thursday of last week. The guests were: Mrs. J. F. Dickerson and mother, Mrs. Wallace, Mrs. Susan Gibson and daughter Clara, and Mrs. Mary Smith and daughter, Miss Rachael.

Miss Parks, of Trinway, was the guest, over Sunday, of Miss Elizabeth McMorris.

The ladies of the W. F. M. S. of Chalfants will hold their monthly social at the home of Mrs. Geo. Way, in Wakatomika, on Thursday, Nov. 16th. This will be an all day meeting and each lady is to help furnish the dinner.

MOTHER!

Open Child's Bowels with "California Fig Syrup"

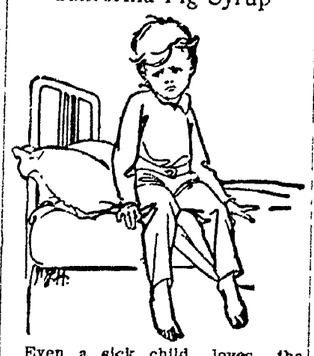

Even a sick child loves the "fruity" taste of "California Fig Syrup." If the little tongue is coated, or if your child is listless, cross, feverish, full of cold, or has colic, give a teaspoonful to cleanse the liver and bowels. In a few hours you can see for yourself how thoroughly it works all the constipation poison, sour bile and waste out of the bowels, and you have a well, playful child again.

Millions of mothers keep "California Fig Syrup" handy. They know a teaspoonful today saves a sick child tomorrow. Ask your druggist for genuine "California Fig Syrup" which has directions for babies and children of all ages printed on bottle. Mother! You must say "California" or you may get an imitation fig syrup.

MOHAWK

The Ladies' Aid met at the home of Mrs. Will Given Thursday, Nov. 9th. The Ladies planned to have a chicken, soup and pie social in the grange hall, on Saturday evening, Nov. 25th. There will be a good social time and everybody kindly invited to attend.

Mrs. Ida Graham, of Mohawk, who has been visiting friends in Coshocton, has returned to her home.

Mr. and Mrs. Charles Giffin and little daughter, and Mr. and Mrs. Jay LeRetilley and sister, Emma, spent Sunday at the home of William Giffin, near New Castle.

Mrs. Marie Young, of Columbus, is visiting her parents, Mr. and Mrs. Milton Mostetter.

IF KIDNEYS ACHE FLUSH WITH SALTS

Harmless way to clean your Kidneys and help Bladder.

Kidney and bladder irritations often result from uric acid, says a noted authority. The kidneys filter this acid from the blood and pass it on to the bladder, where it may remain to irritate and inflame, causing a burning, scalding sensation, or setting up an irritation at the neck of the bladder, obliging you to seek relief two or three times during the night. The sufferer is in constant dread; the water passes sometimes with a scalding sensation and is very profuse; again, there is difficulty in avoiding it.

Bladder weakness most folks call it, because they can't control urination. While it is extremely annoying and sometimes very painful, this is often one of the most simple ailments to overcome. Get about four ounces of Jad Salts from your pharmacist and take a tablespoonful in a glass of water before breakfast; continue this for two or three days. This will help neutralize the acids in the urine so it no longer is a source of irritation to the bladder and urinary organs, which then act normal again.

Jad Salts is inexpensive, harmless, and is made from the acid of grapes and lemon juice, combined with lithia, and is used by thousands of folks who are subject to urinary disorders caused by uric acid irritation. Jad Salts is splendid for kidneys and causes no bad effects whatever.

Here you have a pleasant, effervescent lithia water drink, which often quickly relieves bladder irritation.

Symptoms Of Eye Strain

There are a lot of them, and many of them are not noticed in the eyes at all, but may be in almost any part of the body. If you have a hard to explain physical annoyance it MIGHT be caused by your eyes. Find out from us if your eyes are normal or not then act accordingly.

My Specialty, Comfortable Vision.

OTIS G. MORSE
Optometrist & Optician
Main St., Opp. Court House.

LATEST MARKETS

Pittsburgh Live Stock

PITTSBURGH, Nov. 16—CATTLE—Receipts 50 head, market steady.

Choice	950@1025
Prime	950@1025
Good	850@ 950
Tidy butchers	850@ 950
Fair	700@ 800
Common	650@ 690
Com to good fat bulls	250@ 600
Com to good fat cows	200@ 400
Heifers	700@ 800
Fresh cows, springers	$50@$100
Veal calves	1250
Heavy and thin calves	500@ 900

SHEEP and LAMBS—Receipts 500 head, market steady.

Prime wethers	775@ 825
Good mixed	700@ 750
Fair mixed	550@ 650
Culls and common	200@ 400
Lambs	1510

HOGS—Receipts 5,000 head, market steady, lower.

Prime heavy hogs	850@ 860
Mediums	875@ 885
Heavy yorkers	875@ 885
Light yorkers, pigs	890@ 900
Roughs	700@ 775
Stags	400@ 450

Cleveland Live Stock

CLEVELAND, Nov. 16—CATTLE—Receipts 600 head, market 25c lower.

Choice fat steers	1000@1150
Good to choice steers	900@1000
Fair to good steers	700@ 800
Good to choice heifers	700@ 800
Good to choice bulls	500@ 600
Good to choice cows	425@ 550
Fair to good cows	300@ 425
Common cows	150@ 275

CALVES — Receipts 400 head, market strong. Top $12.50.

Good choice veal calves	1150@1250
Fair to good	800@1000

SHEEP and Lambs—Receipts 200 head, market 25c up. Top $14.75.

Good to choice lambs	1400@1500
Fair to good	900@1200
Good to choice wethers	700@ 800
Good to choice ewes	600@ 700
Mixed ewes and wethers	600@ 700
Culls and common	100@ 300

HOGS—Receipts 4000 head, markets 25c lower.

Yorkers and mixed	835
Heavies and mediums	835
Pigs	875
Roughs	700
Stags	450

Chicago Live Stock

CHICAGO, Nov. 16—HOGS—Supply 50,000 head, market 15 to 25c lower.

Bulk	790@ 815
Heavy weight	800@ 825
Medium weight	800@ 815
Light weight	800@ 810
Light lights	775@ 800
Heavy pack sows smooth	760@ 800
Packing sows, rough	715@ 760
Pigs	800@ 825

CATTLE—Receipts 14,000 head, market steady.

BEEF STEERS.	
Choice and prime	1275@1360
Medium and good	1000@1250
Good and choice	1225@1325
Common and medium	700@1100
BUTCHER CATTLE.	
Heifers	500@1000
Cows	400@ 800
Bulls	350@ 700
CANNERS AND CUTTERS	
Cows and heifers	225@ 340
Canner steers	400@ 600
Veal calves	850@1000
Feeder steers	550@ 800
Stocker steers	500@ 775
Stocker cows and heifers	350@ 500
Stocker calves	500@ 725
WESTERN RANGE CATTLE	
Beef steers	500@ 900
Cows and heifers	350@ 600

SHEEP—Receipts 17,000 head, market steady.

Fat lambs	1400@1475
Lambs (culls and com)	900@1300
Yearlings	1100@1325
Yearling wethers	750@ 950
Ewes	650@ 800
Ewes (culls and com)	250@ 500
Breeding ewes	500@1100
Feeder lambs	1300@1425

Cleveland Produce

CLEVELAND, Nov. 16—

Butter—Extra 54@54½; prints 55@55½; firsts 53½; packing stock 28@29.

Eggs—Fresh 56; Ohio firsts 53; western firsts 50.

Oleo—Nut 20; high grade animal oils 23@23½; lower grades 16@17.

Cheese—York state 28@29.

Poultry, live heavy fowls 23@24; roosters 14@15; broilers 21@22; spring ducks 20@24; turkeys 40.

Apples, home grown 1.00@1.30.

Beans, dried navy, 7¾.

Cabbage, per lb 1½.

Onions, cwt, 1.50.

Tomatoes, field 4.00.

Potatoes, sack 150 lbs 1.90.

Sweet Potatoes—1.25@1.50.

Chestnuts 15@20c lb.

Hickory nuts 5@6c lb.

Black walnuts 3c lb.

Pittsburgh Produce

Butter—Prints 41½@42; tubs 19½@50; Ohio 42@43½.

Live Poultry—Small hens 28@30; roosters 20@25; springers 30@35; turkeys 25@30.

Eggs—Fresh select 47@48; candled 36@37; at mark 41@42.

Produce—Potatoes 2@215 sack, cabbage 5@7c lb., cucumbers 250@300 basket, tomatoes 60@70c basket.

Chicago Grain Opening

CHICAGO, Nov. 16 — Opening prices for wheat today were ¼ to ⅜ lower; corn ⅛ to ¼ off and oats steady to fraction lower; provisions inactive with lard steady to shade easier.

Wheat Dec 119¼@½; May 118¾@¾, July 107½@¾.

Corn Dec 70⅞@71; May 70½@⅝, July 70.

Oats Dec 43¾, May 43⅜; July 40¾@½.

Lard May 1025@27, Jan 997.

Liberty Bonds

NEW YORK, Nov. 16—Opening Liberty Bonds 3½s 100.18, first 4¼s 98.20, second 4¼s 98.06, third 4¼s 98.54, fourth 4¼s 98.30; Victory 4¾s called 100.02, Victory 4¾s due 1923 100.26; new 4¼s 100.02.

LOCAL QUOTATIONS

(Corrected by Hanley Milling Co.)

Wholesale Coshocton mills paying:	Per Bu.
Wheat No. 2	$ 1.20
Straw, baled, per ton	9.00
Corn	.65

	Tons	Cwt.
Soft winter brand, bulk	$28.00	$1.55
Soft winter midds bulk	34.00	1.85
Chop, Tuxedo, Molas.	38.00	2.00
Chop, pure C. & O.	38.00	2.00
Dairy feed, Ceralia	48.00	2.50
Dairy feed, Dickinson	50.50	2.60
Scratch feed, Rex	42.00	2.25
Scratch feed, Globe	48.00	2.60
Mash feed, Globe	62.00	3.25
Oyster shells		1.20
Oats, white, per bu		.60
Screenings, recleaned		1.50
Swift's tankage	73.00	3.85
Salt, medium, bbl		2.75
Salt, per cwt		1.00
Corn, ear, bushel		.80
Corn, shelled, bushel		.90
Beef scraps, Swift's		4.50

COSHOCTON FARMERS' EXCHANGE

Buying Price	
Wheat, No. 2	$ 1.20
Corn (new)	.65
Hay, baled, per ton	12.50
Straw, baled, per ton	9.00
Clover seed	10.50

Selling Price (All mill feeds in our sacks)	cwt.	ton
Cotton Seed Meal	$3.00	$57.50
Oil Meal, O. P.	3.00	57.50
Middlings, fancy white	2.10	40.00
Middlings, soft winter	1.95	36.00
Palmo Middlings	1.60	30.00
Rye Middlings	1.60	30.00
Pure wheat bran	1.60	30.00
Oats, per bu	.60	
Chop, corn and oats	2.00	38.00
Cracked corn	2.00	
Tankage, 60 per cent (Darling's)	3.35	73.00
Meat scraps	4.50	
Alfalfa meal	2.25	
Oyster Shells	1.20	
Charcoal	4.00	
Field peas	7.00	
Pigeon feed	5.00	
Salt, barrel	2.75	
Salt, cwt.	1.00	
Salt, block	.60	

PRODUCE

Wholesale Prices	
Country lard	11
Potatoes	$1-1.05
Eggs	32
Country butter, as to quality	35@36
Retail Prices	
Eggs	37
Country butter, as to quality	45@48
Lard	15
Oleomargarine	25@30
Sugar, 25-lb sack	1.79
Sugar, per 100 lbs	7.00
Potatoes, bushel	1.25

POULTRY

(Corrected by Charles E. Lorenz)

Buying Price	
Hens	17c lb
Ducks	17c lb
Geese	17c lb
Turkeys	35c lb
Old roosters	10c lb
Springers	16c lb
Leghorn broilers	12c lb
Leghorn hens	12c lb
Retail Price	
Hens	22c lb
Geese	22c lb
Turkeys	42c lb
Old roosters	15c lb
Springers	21c lb

SEED MARKET

(Corrected by Charles E. Lorenz)

Selling Price	
Red Clover, per bushel	$12.00
Alfalfa, per bushel	12.50
Blue Grass, per bushel	4.00
Orchard Grass, per bushel	3.50
White Sweet Clover, bushel	7.00
Timothy seed, per bushel	3.25

New York Stock Market

NEW YORK, Nov. 16—The stock market opened higher this morning. The leading issues making gains of from fractions to three points.

Steel common rose ⅝ to 105⅛ and Baldwin advanced 1 point to 125.

New Haven rose 1¼ to 23¾ and Reading improved ½ to 79.

Pacific Oil advanced over one point to 47⅛ and Pan American Pete 1 point to 86.

National Biscuit gained 3 points to 262½.

Utah gained 1¼ to 61¾ and Consolidated Gas 1⅜ to 127¾.

SCHAEFFER MAKES HIGH RUN OF 195

NEW YORK, Nov. 16.—The first feature match of the international tournament for the 18.2 balk line billiard championship of the world will take place tonight when Willie Hoppe, former title holder, meets Welker Cochran, of San Francisco.

In the afternoon match Erich Hagenlacher of Germany, who lost to Cochran yesterday 500 to 471, will play Edourd Horemans, of Belgium.

Jake Schaeffer the present champion, gave a wonderful performance last night in disposing of Roger Conti of France 500 to 251. Schaeffer established the high run record of the tourney to date with a cluster of 195 and equalled the high average, established by Hoppe, by running out his string in nine innings for an average of 55.59.

PREPARING FOR PEACE PARLEY

LONDON, Nov. 16—Satisfactory progress is being made in arranging the preliminaries for the Near East peace conference at Lausanne it was announced at the foreign office today.

The cabinet met at noon to take up a communication that had been received from France, relative to Near East peace matters.

NEWSPAPERARCHIVE®
NEWSPAPERARCHIVE®

THE COSHOCTON TRIBUNE AND TIMES-AGE

CLASSIFIED ADVERTISING

Rates Effective Feb. 1st, 1920

CASH WITH ORDER

Minimum charge 25 cents for 25 words or less, two insertions. Additional words one cent each. The same advertisement in display type double the above.

LOST AND FOUND

LOST—Black and tan thoroughbred fox hound. Blue tick breast, lost while hunting. Finder please notify Perry Darr, Roscoe, O.

LOST—One fox hound, white with black spots. For reward notify A. L. Swigert, Coshocton, route 7.

LOST—Black Irish terrier rabbit dog. License tag No. 2274. Lost near John Karr farm near Warsaw. Finder please notify John Karr, Keene exchange.

LOST—A gold (Greek letter) fraternity pin with the initials R. A. F. engraved on back. Liberal reward if returned to Tribune office.

MALE HELP WANTED

'PENNSYLVANIA SYSTEM' wants Mechanics, Boilermakers, Blacksmiths, Electricians, Sheet Metal Workers, Carmen, Carpenters, Helpers and Laborers. Apply to H. B. Chaffin, Master Mechanic, Dennison Shop, Dennison, Ohio

RAILWAY mail clerks $192 monthly. Experience unnecessary. Expense allowance. Free pass. Other government positions. Write J. R. Shuttleworth, 271 west 125th St., New York City.

WANTED—2 men to husk corn on stalk, 7c bu. C McCoy, on Howard Miller farm.

FEMALE HELP WANTED

WANTED—Girls and women to sew gloves. Steady work. Apply at office. The Timmons Glove Co.

WOMAN wanted for alteration department. Must be experienced. Good wages, pleasant surroundings. Adolph Golden.

LIVE STOCK AND PRODUCE

FOR SALE—1 fat steer, Poland China hogs, registered and eligible. Sow and 9 pigs, 7 months old gilts ready for breeding. Theo. W. Carter, Layland, O.

FOR SALE — Good team work horses, suitable for coal wagon; also set of harness, 1 good wagon. Charles Carpenter, Isleta, route 1.

MISCELLANEOUS FOR SALE

FOR SALE—Gas and electric heating stoves. Good bargains. Blake V. Mizer, phone 1186. Selby bldg.

FOR SALE—Good green oil window shades, all sizes up to 5 ft. 6 in. Lady's blue Jersey suit, size 40. 718 Main-st.

BICYCLE for sale. In good shape. Price $15. Inquire H. D., Tribune.

FOR SALE—1 coal heater, 1 cook stove. Both good as new. 248 south Fourth-st. C. A. Jones.

FOR SALE—Ivory reed baby carriage good as new. Price $12.00. Inquire Mrs. James Young, south Seventh-st or phone 1316.

FOR SALE—Cole's hot blast heating stove and a Brown reed baby carriage, newly finished and relined. Call at 803 South Lawn-av.

FOR SALE—Refrigerator, hot plate and oven, linoleum 10x13½, nearly new; rocker, gas heating stove, porch gate and bedstead. 115 N. Fifteenth-st.

FOR SALE—Remington automatic shot gun 12 ga. with all accessories. 225 north Fifth-st.

FOR SALE — Two second hand ranges and one hot blast 18 in. heating stove. Priced right. Also one Moore's air X tight heater. Come in or if you can't come—call us on phone. Stevenson's Store.

TRAPPERS—200 dozen Victor No. 1 size steel traps to go this week at $2.09 per dozen. Better come early as they won't last long. Stevenson's Store.

FOR SALE—Yale bicycle in good condition. Price $15. Mrs. Bernard Martter. 709 Pine-st.

FOR SALE—Doll cart, in very good condition. Call 334 Hamilton av or phone 812.

POULTRY AND PET STOCK

FOR SALE—Choice barred rock cockerels, Thompson strain, ringlets. Price $2 each. Mrs. J. A. Hughes, Warsaw, O., route 2.

FOR SALE—Canaries, male and female. Singers guaranteed. Call 1204.

FOR SALE—A good night dog, especially good for coon. Priced right. Phone 2102 R 1 after 4 P. M., W. C. Green, Coshocton, route 4.

FOR SALE—Two canaries, guaranteed singers Call 1230 or 229 Sycamore-st.

FOR SALE—1 red bone coon hound pup and 1 female chunk and possum hound. Inquire 473 south Third-st

FOR SALE Will sell my coon dog "Lead" Priced right Inquire Stacey Howell at C. W. Loos & Sons Garage

Old papers at The Tribune office.

FOR SALE OR RENT

WE NEED HOUSES OF all kinds to supply the buying demand. List your property if you wish courteous treatment and honest service. McConnell & Karr, Realtors.

I GUESS I'LL SEE McCONNELL & KARR ABOUT REAL ESTATE. THEY SAY THEIR VALUES ARE BEST AND ADVICE GOOD.

WANTED—City property of all kinds. Have more buyers than property. List immediately with us. No charge unless property is sold. Blake V. Mizer & Co., Selby bldg., phone 1186.

FOR SALE—New modern home, close in, 6 rooms, bath, hardwood floors, laundry, immediate possession, priced for quick sale. Real bargain, small down payment, balance like rent. You should see this at once, if at all interested. Blake V. Mizer, phone 1186. Selby bldg.

BECOME WISER DEAL WITH THE MIZER

FOR SALE—Modern home, bungalow, six rooms, bath, brick mantel, furnace, laundry, stationary tub, priced for immediate sale. Small down payment, balance like rent.
Blake V. Mizer, Realtor
Phone 1186 Selby bldg.

PORTAGE COUNTY FARMS FOR SALE—155 acres on paved road, good land and farm buildings in a Mennonite Community, with church about two miles north on paved road, good schools, markets and all modern conveniences available, will sell at a bargain on terms if desired, this is worthy of careful consideration; another farm of 124 acres, good land similar to the above except no buildings, this could be sold with the above if buyer desired a larger farm; farm of 209 acres which could be divided into two parcels of 107 acres with buildings and 102 acres without, both parcels admirably located, Cuyahoga valley land, 52 acres of timber, approximately 125 acres of tillable land in the center of the potato growing section of Ohio, also adapted to fruit raising, 600 feet of Cuyahoga River frontage, handy to church schools, stores and markets. Will sell any or more of these farms at a very attractive price and terms. Address A. L. Lewis, 810 Euclid Building, Cleveland, Ohio.

FOR SALE—Six room house on Denman-av, water and gas, floors all hard wood finished, new paper, good cellar, nice lawn, large lot, everything in A 1 condition. If you are looking for a lovely home don't fail to see this one. Owner leaving city. Price $3600. Frank Retzler, Coshocton, route 5; phone 2109-3.

2 SIX ROOM Houses, well located, modern and selling at moderate prices. Ask about them. McConnell & Karr, Realtors.

NICE 5 ROOM HOME In good condition, modern, some fruit, cistern, possession soon enough to please. McConnell & Karr, Realtors.

RIVER BOTTOM FARM For Sale. Just now and then such farms are for sale. It will bear investigation. See us. McConnell & Karr, Realtors.

100 A FARM For Sale—Hill land, six-room house, barn, fruit, only $2500. Another 100 acre farm, nearly new 60-foot bank barn, sound house, good land. All farm chattels in the way of live stock, machinery, crops, chickens, everything included. Only $4,200, and this on easy terms. Can you beat either these? McConnell & Karr, Realtors.

FOR SALE—House and lot No. 227 north Second-st; 6 room house and small barn and coal house. See Geo. D. Klein, Hunt building.

FOR RENT—Storeroom, a few steps off Main on Sixth-st. Inquire at Pastime or Utahna Theatre; phone 308

Tribune Advertising is an Investment—Not an Expense

High speed in skinning animals is attained by a Frenchman's invention of a tool in which three knives are rotated by an electric motor at a speed of 2500 revolutions a minute.

MUTT GETS INSIDE DOPE ON THE LION TAMERS' PASSWORD—By BUD FISHER

(Copyright, 1921.)

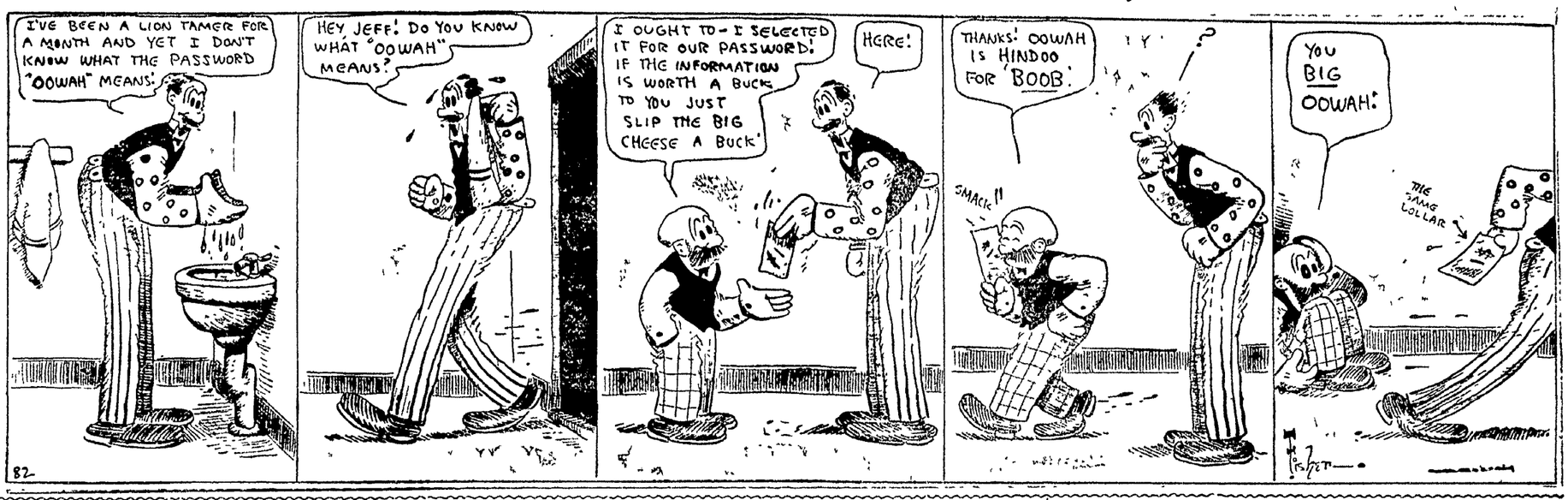

:: Go-Getters ::

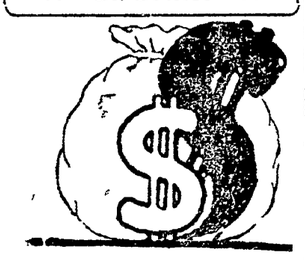

THE WANT-AD WINDOW
Here is the great shop-window
Where jobs are on display;
Here you may choose at leisure—
What you will have today?
Laborer, salesman, or steno,
See what there is in view;
Here is the great shop-window,
The market of jobs for you.

FOR SALE OR RENT

S. M. SNYDER REALTOR

FOR SALE

On Oak av, good 6-room house, hard wood floors, bath, electric lights, laundry in basement, lot 50x150.

On south Fourth-st, fine 7-room house, private hot water heating plant, hard wood floors, electric lights, garage, very large lot.

On Otsego av, good modern, 7-room house, garage, hard wood floors, bath, electric lights, private hot water heating plant, large sleeping porch and 2 large additional lots. Price $5000.

On Sycamore-st. 6 room house, electric lights, bath, large garage, lot 50x160. Price $3600.

On north Fourth-st. Good modern home, private hot water heating plant, bath, electric lights, large garage, corner lot.

On Cambridge-st. Beautiful California bungalow, seven rooms, furnace, electric lights, laundry in basement, cement porches and garage, large lot. Very up-to-date.

South Fourth st. Beautiful home, hardwood floors, electric lights, private hot water heating plant, tile roof, large lot and double garage.

North Twelfth-st. Four room house, large lot. Price $1800.

On East Main-st. 10 room double house, lot 50x150 feet.

S. M. Snyder, Realtor
Geidel Bldg.

WANTED—MISCELLANEOUS

FURS WANTED
THE DAVIS FUR CO.,
West Lafayette, O.
Write for prices.

WANTED—Cattle, hogs, sheep and veal calves for Saturday, Nov. 18th. C. B. Gaines, phone 129.

WANTED—To rent furnished bedroom and unfurnished room for living room. Phone 80.

WANTED—Two work horses 1400 to 1600 lbs. each and 20 shoats, about 100 pounds each. J. E. Lyons, Roscoe, O., phone 175 or 428.

ROOMS AND BOARDING

FOR RENT—Three unfurnished rooms, use of bath; also two oak bedsteads. Will sell cheap. 935 south Seventh-st.

THREE furnished rooms for light housekeeping. Phone 997 or call 223 south Fourth-st.

FOR RENT—Two furnished rooms, suitable for light housekeeping or sleeping. Private entrance. Modern conveniences. Gentlemen or married couple preferred. 313 north Second-st.

AGENTS WANTED

WANTED—Man to succeed E G. Crites, retailing Rawleigh Good Health Food Products, Spices, Flavors, Medicines, Toilet Preparations, etc. 140 every day necessities used by millions. Largest company in the world; established 34 years. Favorably known all over America. Products sold on time; lowest wholesale price. No experience, practically no capital needed. We furnish everything; teach you to manage your own permanent, big-paying business $2000-$5000 a year. Write for application. Particulars free, give age, occupation, references. W T Rawleigh Co., Dept. 571, Freeport, Ill

WANTED—Lady or gentleman of fair education to work locally or travel. Salary $18 to $30 per week and expenses. Answer with name and phone number. Address 52, care Tribune.

A motor truck body has been invented that unloads bricks in neat piles without breakage.

AUTOMOBILES, ACCESSORIES AUTOMOBILES & ACCESSORIES

WOULD YOU TAKE THE CHANCE
Of Killing Yourself or Some Innocent Person When You Could Have Your Brakes Relined at These Low Prices:

For a Period of Ten Days, November 15 to 25 Inclusive, We Will Make the Following Low Prices of RELINING OF SERVICE BRAKES (EXTERNAL):

All Buick Cars except Models D34-D35	$ 9.10
Buick D34 D35	6.98
Cadillac, all models	11.68
Chalmers 5P	8.77
Chalmers 7P	9.80
Chandler, all makes	9.48
Chevrolet 490	6.70
Chevrolet, 1917 to 1921 models	8.11
Chevrolet Truck 1918-21 models	6.70
Cleveland	8.65
Dodge, 1917 model	9.65
Dodge, 1918-21 model	8.60
Dort, all models	7.93
Essex	8.83
Franklin	8.35
Grant	8.07
Haynes	10.05
Hudson, all models except Super model	9.48
Hudson Super	10.53
Hupmobile	8.15
Jordan	8.67
King	10.91
Lafayette	11.68
Marmon	10.33
Maxwell, 1916-18	7.27
Maxwell 1919-21	7.94
Mitchell	9.16
Nash	9.16
Oakland	8.46
Oldsmobile	8.95
Overland, all models except 90-90B	10.00
Overland Model 90-90B	8.38
Overland Four	6.70
Paige	9.05
Packard	14.20
Peerless	9.85
Reo	9.32
Saxon	8.69
Studebaker	9.28
Willys-Knight	10.00

These prices include material and labor.

We Guarantee This Brake Lining Used To Be A. No. 1 Thermoid Brake Lining.

Special Prices quoted on request for cars not mentioned above during this offer.

IF WE DON'T FIX IT—IT COSTS YOU NOTHING.

Johnston Brothers

Phone 44 Second & Walnut Phone 44

FOR SALE—Or will trade on town property Model 4 Overland, 1921 model in A1 condition. Inquire H. B., Tribune, or phone 1699.

FOR SALE USED BUICK
Touring car with extra equipment. In excellent condition. Priced for immediate sale. Real bargain. Bill's Service Station, 618 Walnut-st; phone 1504.

ENDRES AUTO TOP SHOP
Wolf Bldg., Rear Peoples Bank.
Phone 724.

For Tires, Retreading Tires, Repairs on Tires and Tubes, Vulcanizing Half-Soles on Rubber Boots and Shoes.
MAXOMILE
PHONE 475.
"Maximum Miles of Service."

IF you are having trouble with your car, and no one has been able to locate it, take it to Knoff, he will repair it; twenty years experience gives us confidence. W. M. Knoff, 319 south Seventh-st. Phone 495.

ALL NIGHT REPAIR SERVICE.
Authorized Ford Service.
BILL'S SERVICE STATION.
618 Walnut-St. Phone 1504.

LET "SCOOP"
REPAIR YOUR TIRES AND DOUBLE YOUR MILEAGE.
107 N. SECOND ST.

FOR SALE—Oldsmobile 7 passenger touring car excellent condition Run less than 14,000 miles New battery, new tires Price will surprise you. Inquire 1251 E Vine-st.

WE are prepared to give you the best there is in automobile repairing no matter what make of car, or what the trouble is, we can repair it, and our prices are right W. M. Knoff, 319 south Seventh-st, phone 495.

FOR SALE—Ford touring, in A No 1 condition Priced for quick sale Inquire Automotive Electric Service Station.

USED CARS
1920 Ford touring.
1914 Ford touring.
1921 Chevrolet roadster.
1919 Dodge touring.
1919 Oakland touring.
The above cars are in A-1 condition and priced to sell.
O. A. OLINGER
5th St. Garage——Phone 124

BUICK FOR SALE
FIVE passenger touring, extra equipment, first class condition. Low down payment, balance monthly: Blake V. Mizer, Selby bldg., phone 1186.

TAKE your Fords to Knoff, he will tell you what the trouble is, and what it will cost to have it repaired. W. M. Knoff, 319 south Seventh-st; phone 495.

Why trust poor, inexperienced men to repair your car when expert mechanics will repair it at THE FIFTH STREET GARAGE

FOR SALE—Packard twin six, winter top, good tires and in A No. 1 mechanical condition. Priced to sell Also 7 passenger Cadillac sedan, A No. 1 condition. Drove less than 10,000 miles. Fully equipped. Priced right. Athey's Garage; phone 684.

STOP, Look and Listen—1917 Ford coupe in good condition. The price will surprise you and the terms will suit you. Central Garage and Sales Room, 617 Main-st.

1919 Country Club Overland for sale in good condition. With summer and winter top. Priced right. Inquire Tribune Office

AUTOISTS—We're selling the best bargain in spark plugs for Fords you have ever seen Everyone guaranteed One for 79c, two for 75c or a full set of 4 for $1.39 One week only Stevenson's Store

FOR SALE 2 Ford touring cars, just overhauled, one 1916 Overland touring A1 condition These cars are priced to sell Inquire Stacey Howell at C. W. Loos & Sons Garage.

SPECIAL NOTICES

FARMERS
When in town don't forget to eat AT BILLY WILLS.
Tell your friends about his good eats. Service and quality.

G. A. Mulligan Wm. Ehrich
"THE PRINT SHOP"
"Sudden Service"
Phone 644 Opp. City Hall

NOTICE—We, the following land owners of White Eyes township, positively forbid any trapping, hunting, trespassing, or dogs on our farms: H. H. Miller, Ralph Honabarger, Ralph Norris, Will Harbolt, B. F. Henderson, Eli Burrier, Harry A. Caton, D. F. Caton, H. C. Norman, I. H. Norman, R. B. Swigert, A. A. Cline.

NOTICE—We the undersigned, will not allow any hunting, trapping or trespassing day or night on our farms. Melvin Welker, Charles Carter, Walter Roller, Lewis Apple, Grover Shurtz, Paul Welker, Frank Shurtz, Charles Conley, Port Gaskill, Russell Black.

NOTICE—We positively will not have any hunting or trespassing with dogs on our premises: John Porteus, Lester Porteus, Irwin Porteus.

NOTICE—We, the following land owners of Linton tp positively forbid any trapping, hunting, trespassing or dogs on our farms day or night. Emory Welker, Dewitt Wolf, John Ruby, John McCallister, Thomas Ruby and John L. Welker.

A good place to buy meat, quality and service. Order your dressed chickens for Saturday. Phone 159. We deliver. R. O. Tooker.

WE, the undersigned, will not allow any hunting, trapping, or trespassing day or night, on our farms C. R. Haxton and C. B. Wilson.

NOTICE—Positively no hunting on our farms this fall. This means everybody. J. J. Scheetz, Coshocton, route 1.

NOTICE—No hunting day or night on premises of C. H. Wells and Lloyd I. Wells.

NOTICE—We positively will not allow any hunting or trapping with dogs, day or night, on our farms. Franklin Turner, L. N. Turner.

WE, the undersigned forbid all hunting on our farms day or night, Thomas McClure, Dave Lawrence, Clifford Adams, D. F. Randles, C. T. Williams, E. P. Alford, H. C. Overholt, Geo. Lowery, W. W. Whittemore and P. B. Adams.

NO hunting allowed. Don't ask. Ray McCullough, Ernest DeMoss.

NO hunting without a permit on the farms of Rodger Brelsford, Wm. Hart, Wm. Duling at Bacon Run.

BOBBED HAIR special. Hair curled and shampoo 50c; hair curled 35c. White Cross Beauty Parlor; phone 1448.

WE will not permit any hunting, trapping or trespassing, day or night on my premises. David Parkhill.

NOTICE—Will not be responsible for any debts contracted by my wife, Lorna Hardesty. Joseph W. Hardesty.

NOTICE—Will prosecute any one hunting or trapping, day or night, on this farm. T. W. Haight, route 7.

NOTICE—No hunting, trapping or trespassing allowed day or night on Wright farm in Jackson-tp. Mrs. Louisa B. Wright.

SEWING MACHINES
Cleaned and repaired. We make them sew or no charge Don't let some agent trade you out of your old machine before seeing us We will put your old one in good shape or will save you money on a new one Yes, and sell you a better machine, too We have needles, belts and other supplies for all makes of machines W. Augustus Edwards, 270 north Third st, Starr pianos, Starr phonographs

NOTICE, we, the undersigned land owners of the Oak Grove sportsmen, positively prohibit any hunting, trapping or trespassing on our farms day or night. J. E. Lear, P. O. Stingel, Lester Stonebraker, Geo. Stonebraker, R. P. Caton, C. B. Bechtol, Daniel Grubb, W. R. McGuire, William Hoyd, Fred Schumaker, A. L. McConnell, John Pickerell, Chas. Edinger, Chas. Wolfe, L. J. Power, Harley Miller.

Try a Tribune classified add.

SPECIAL NOTICES

Just Received Car of PURINA COW CHOW And Other Purina Feeds.
THE FARMER'S EXCHANGE
"It's Your Store"

IF you want some No. 1, first quality New York State apples. Baldwins $1.35 per bushel; Russetts $1.40 and lots of other kinds at $1.40. Car of Minn. potatoes, first quality $2.25 per sack of 150 pounds. Better come quickly. Joe Pash, 240 Main-st.

DON'T WORRY
If you need money to pay your bills
USE YOUR CREDIT.
IT IS GOOD WITH US.
We loan money on furniture, pianos, victrolas, live stock, etc., leaving same in your possession.
Come in and let us explain our plan of advancing you money with which to meet these bills Get any amount up to $300.00 and you may repay us in twenty monthly installments. Get our FREE "Twenty Payment Plan" circular.
—All business strictly confidential and no charge unless loans are made.
—Call, write or phone.
COMMONWEALTH LOAN COMPANY
Successors to Ohio Loan Co.
(Established 1910)
Room 14, Frew Bldg., Main St.
Coshocton, Ohio.
Phone 858.
Under State Supervision.

WE ALLOW HUNTING A reliable warm air furnace is quite a job but after you see us your trouble ends. R. E. Leffler, phone 1241.

NOTICE—We, the following land owners of Jackson-tp positively forbid any trapping, hunting, trespassing or dogs on our farms: Allen G. McCoy, Byron McCoy, Mary Nosker.

NOTICE—No hunting, trapping or trespassing on our lands in Virginia, Jackson and Franklin townships: Scott Davis, Ward Davis, Mrs. Lina Davis.

POSITIVELY no hunting day or night on any farm of my own or managed by me. Anyone found violating this will be prosecuted. M. A. McConnell.

ALL kinds of sewing machines repaired, attachments for all machines. Work done at homes. Matthews Picture Framing Store; phone 232. T. B. Owens.

BEST coal delivered in city, lump 20c, ¾ coal 18c, mine run 16c, nut 14c. Caley & Jennings Call Virgil Jennings phone 1723.

NOTICE A new supply of jugs, crocks and earthenware just arrived. Don't forget this is the place. If you don't see what you want ask for it. If it is available and useful, we have it. Stevenson's Store

AUTOISTS Don't take chances on letting your motor or radiator freeze up when you can get 100 proof denatured alcohol at Stevenson's Store for 69c per gallon bring your can in this week. Stevenson's Store

An inventor has combined an electric flash light with the handle containing the chemicals to enable work to be done in dark places.

HEIRESS CONFINED BY GUARDIAN WILL GET HER FREEDOM

BOSTON, Nov. 16—Following the announcement today that Dorothy Gordon, 22-year-old heiress taken to an insane asylum by her guardian would be cleared within a few days, armed guards were thrown about the McLean hospital at Waverly where she has been a prisoner, the authorities fearing she might be kidnapped.

The announcement that the girl would be freed and would testify in court in the suit by her uncle, John Gardinier, to remove William F. Jardine as guardian followed a visit of Gardiner and his attorney to the insane hospital, where they saw and talked with Miss Gordon.

After the conference the attorney said Miss Gordon talked rationally, greeted her uncle with pleasure and gave them information of the utmost importance. He predicted sensational disclosures.

Acting Governor Alvin T. Fuller visited the hospital today. On his return he said: "I have no comment to make as the result of my visit to the McLean asylum, except that as far as I was able to see the commitment and treatment of Dorothy Gordon were regular and proper in every way. For further information I would refer you to Dr. George M. Kline, head of the department of mental diseases.

For ascertaining the depth of water in distant reservoirs a device that is a combination of phonograph and telephone has been invented in England.

NOTICE OF APPOINTMENT OF ASSIGNEE.
The undersigned has been appointed and qualified as assignee in trust for the benefit of the creditors of D. B. Reiss. All persons indebted to said assignor will make immediate payment, and creditors will present their claims, duly authenticated, to the undersigned for allowance. Dated this 31st day of Oct., A. D., 1922.
ADAM J. RICE, Assignee.
Nov 2, 9, 16.

LEGAL NOTICE
Harry L. Cassady whose residence is unknown will take notice that on the 26th day of April, 1922 Lorna Cassady filed her petition in the Probate Court of Coshocton County, Ohio, being cause No. 9604-56 praying a divorce from said Harry L. Cassady, on the ground of gross neglect of duty and for alimony to be charged on defendant's real and personal property, and that said cause will be for hearing on and after the 4th day of December, 1922.
Oct 19, 26; Nov 2, 9, 16, 23.

NOTICE.
State of Ohio, Coshocton County, ss.
In the Probate Court
To Whom it may Concern:
Notice is hereby given that accounts and vouchers have been filed in the office of said court, by administrators of the following deceased persons, to wit:
Lydia A. Lane,
Perry F. Levengood,
W. H. Jennings,
Lewis Maurer,
John Shellhorn,
W. H. Roller,
George Magruder.
And by executors of the wills of the following deceased persons, to wit
Clara Johnson,
Marion E. Reichley,
Sarah Ann Houk,
Benton Davis,
Thos. J. Platt,
Orpha A. Skinner,
John L. Young,
Anna M. Carr,
[illegible] Rhodes,
James H. Norris,
[illegible],
[illegible] Rodock,
Jane [illegible],
E. H. Clark,
And by [illegible] of the following [illegible]
Christian [illegible] minor heirs of,
George W. Campbell, minor heirs of
John Fl[illegible] minor heirs of
And by trustee [illegible] of Adam Kirn, [illegible]
All persons interested in said accounts or trusts [illegible] hereby notified that the same have been filed for hearing on the 27th day of November, A. D. 1922, at which time [illegible] may be filed [illegible] exceptions, and the [illegible] and that date or at such other time as the Court may [illegible]
Milo C. Tha[illegible]
Judge Probate Court.
Nov 2, 9, 16.

NEWSPAPER ARCHIVE®
NEWSPAPER ARCHIVE®

By The Creator of "Mickey", With the Star of "Mickey"
In a Picture Greater Than "Mickey"
MACK SENNETT'S **"Molly O"** With MABEL NORMAND
The Screen Sensation Of The Year!
PASTIME 3 Days, Tuesday, Wednesday, Thursday, Nov. 21, 22, 23,

Pastime Tonight
HELD OVER BY SPECIAL REQUEST.
Admission 10c & 35c

HOUSE PETERS
EDITH HALLOR, GERTRUDE CLAIRE, MARY PHILBIN, RUSSELL SIMPSON, RAMSEY WALLACE, GEO. HACKATHORNE
IN A STUPENDOUS DRAMA OF LIFE
"HUMAN HEARTS"

Pastime
TOMORROW AND SATURDAY

WILLIAM FARNUM in Shackles of Gold
1922 screen version of HENRI BERNSTEIN'S great society play "SAMSON"
ADMISSION 10 & 25c

ALLIES UNITE IN OPPOSING TURKS

LONDON, Nov. 16—Great Britain is opposing some of the Turkish peace demands and is understood to have the support of both France and Italy.

The allies will enter the peace conference next Monday with a united front.

Central Plumbing Co.
Plumbing and Heating. Phone 387.

CITY MARKET
"The Food Center"

Tender Chuck Steak, lb.	18c
Fresh Pork Liver, lb.	7c
Cream Cheese, lb.	32c
FRESH OYSTERS	
Climax Macaroni or Spaghetti, pkg.	11c
Monarch Mince Meat, qt. jar	48c
Oyster or Star Butter Crackers, lb.	14c

YELLOW FRONT
COR. SIXTH & MAIN
Any Sized Order Delivered for 5c. Telephone 1517

CHACOS BROS.
UTAHNA
TONIGHT ONLY!
FRANK MAYO In "Afraid To Fight"
The Best Knockout Picture Of the Year.
Also Buster Keaton In "The Boat"
FRIDAY AND SATURDAY
Earle Williams In "LOVE"
There's Plenty With Drama and Thrills.

MINER JURY MAY ACQUIT ACCUSED HERRIN SLAYERS

State Will Lose Cases If Miners Succeed In Getting On Jury

MARION, Ills., Nov. 16—Miners of "Bloody Williams-co" are making no effort to keep off the Herrin massacre trial jury.

If a miners' jury is finally selected, the state of Illinois, which is trying five alleged ring leaders in the murder of a score of non-union men at the Southern Illinois Co.'s mine last June will have lost its case, in the opinion of observers.

Sentiment of the miners in the county is almost unanimously in sympathy with the men on trial.

The miners, in their effort to win places on the jury, say they have no opinion whether the killings at the strip mine were lawful or unlawful. They say they have formed no opinion as to anyone's guilt or innocence.

Many of these talesmen, however, have worked with the miners on trial and know them more or less intimately.

In one case the prospective juror who said he "had formed no opinion" admitted he had taken a can of beer to their defendants while they were in jail.

Little hope was held out today that the jury would be completed until some time next week. Meanwhile the state is using up its peremptory challenges at a rapid rate in an effort to keep miners off the jury—many of whom hold that the wholesale deaths of last June was the result of "a little mistake" and something best forgotten by the community.

SPECIAL SERVICES

The Rev. Lee S. Whiteman, of Roscoe, will assist the Rev. D. A. Keane, of Fresno, in conducting special evangelistic services at the Orange church, beginning Sunday.

Try a Tribune want add. Cost small, results large.

MARKETS
By Wire

CHICAGO GRAIN CLOSE

CHICAGO, Nov. 16—Wheat closed ⅝ to ½ lower than yesterday; corn ¼ to ⅜ off and oats unchanged. Provisions closed firm.

Wheat Dec 119¼@⅜; May 116½@⅝; July 108⅛@¼.

Corn Dec 71¼@⅜; May 71⅛@¼; July 70⅝.

Oats Dec 43⅞; May 43¼@⅜; July 40⅝.

Lard May 1037.

Ribs Jan 990.

CHICAGO CASH GRAIN

CHICAGO, Nov. 16—Cash close:

Wheat no 2 red 130@; no 2 hard 121@122¼; no 1 northern spring 125; no 2 mixed 119½@125; no 3 mixed 122¾.

Corn no 2 mixed 73@¾; no 2 white 73¾@74; no 2 yellow 73@74¼; no 3 mixed 73¼@½; no 3 white 71¾@73½; no 3 yellow 71¾@74; no 4 mixed 70@73¼; no 4 white 73¼; no 4 yellow 0½@73½.

Oats no 2 white 45@¾; no 3 white 43¾@45; no 4 white 39@43¼.

TOLEDO SEED MARKET

TOLEDO, Nov. 16—Cash close:

Wheat cash 135@136.

Corn cash 78@80.

Oats cash 48½@49.

Rye cash 92.

Barley cash 74.

Clover cash 1320; Jan 1345; Feb 1345; Mar 1345.

Alsike cash 1055; Feb 1100; Mar 1105.

Timothy cash 345; Mar 365.

WESTPORT IS IRISH REBEL STRONGHOLD

"General" Kilroy Routs Free State Forces And Is Made President

IS NEST OF REBELLION

Conquering Of Western Republic Is Difficult Job For Government

CLAREMORRIS, Ireland, Nov. 16—Westport, in West Mayo, at the head of Clew Bay, a little fishing village with half a dozen shops and one street, is the capital of "General" Kilroy's Western Republic.

In this area the Free State Army, which never exceeded forty men, made an unsuccessful attempt to clear out the irregulars.

The little garrison was beleagured by 400 armed rebels and escaped in boats at night about a month ago.

Since then the "General" has been proclaimed "President" of the republic.

His army, which amounts to 600 men, well armed, equipped and supplied, has many advantages. The roads leading to the "Republic," which an invading army must follow, wind round the bases of precipitous cliffs from 1,000 to 2,000 feet high. Sentries are posted and outposts have been established on the summits.

The subjugation of the "Republic" is a work of difficulty and will require both time and patience to accomplish.

Already it is stated that General McKeon is concentrating his attention on this area and forwarding troops to the border.

Recently "General" Kilroy, at the head of a column of 300 warriors, marched into Westport and purchased a large quantity of food supplies and clothing materials, for which he paid ready cash. Asked by one of his officers to attack and disarm the local Free State garrison, he replied that it was not worth his while, as he had abundant supplies of arms and ammunition.

Central Plumbing Co.
Plumbing and Heating. Phone 387.

TOO LATE TO CLASSIFY

FOR SALE—Several good light used tired, priced very low; also one heavy duty used truck good for hauling 2 tons at an exceptionally low figure. Coshocton Motor Car Co. Phone 1031.

FOR SALE—Studebaker Big Six, seven passenger touring, late model. Only run 1800 miles. Bargain. Can be seen at Jay Abbott's garage. Walnut st. Good buy for some one who wants big car. Many extras. Car just as good as new. Will demonstrate anywhere.

FOR RENT—Two rooms and bath, furnished for light housekeeping for adults. 203 south Fourth st; phone 1371.

SALESMEN—Two, to travel with mgr. Experience not necessary. Expenses advanced. Call at the Cornland Hotel for Mr. Masuado after 7 P. M.

Select One of These Dresses

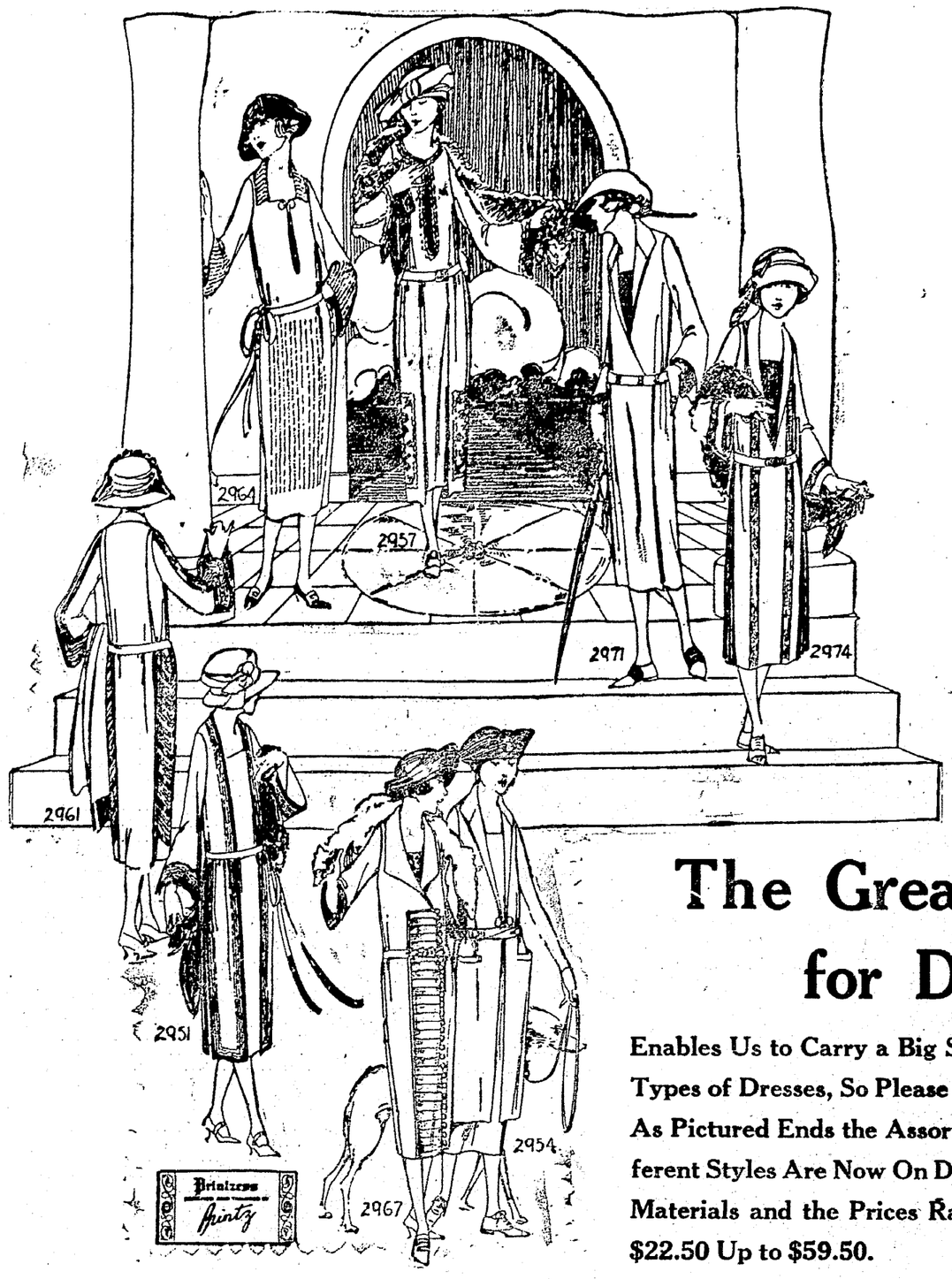

Now in Stock
Exactly as picture, made in fine Wool Twill and tailored and designed by the
Printzess
They are Dresses for those who want the very best of everything, even to the waist lining which is made of heavy Silk. They are the highest art in Dress making and cost no more than ordinary makes. These Dresses on sale now at—
$35.00

The Great Demand for Dresses
Enables Us to Carry a Big Stock of the Many Different Types of Dresses, So Please Do Not Think That These As Pictured Ends the Assortment. Several Hundred Different Styles Are Now On Display in Both Silk and Wool Materials and the Prices Range at $10, $15.00, $19.75, $22.50 Up to $59.50.

Another special sale of new silk and wool dresses at
These Are All Dresses Bought to Sell at Around $30.00 **$24.50**
Some made in Fine Wool Twill, some made in Canton, some in Satin Canton. Colors are Navy, Black and a few Brown. Sizes 16 to 44.

Some of the Prettiest Garments of the Season
ARE NOW ON DISPLAY THROUGHOUT THIS BIG DEPARTMENT—

New Coats!	New Silk Underwear!
New Petticoats!	New Infants' Wear!
New Waists!	New Wool Middies!
New Sweaters!	New Flannelette Gowns!
New Wool Scarfs!	New FURS!
New Bath Robes!	New Corsets!

One Lot of New Winter Suits, $15. Wonderful Values.
Ranson's
Closing Out All Winter Suits!

LIGHTS BOTHER MEN TESTING STAR HEAT

Los Angeles Scientists Find Variation Of Hundred Millionth Degree

PROBE STELLAR CLIMATE

Electric Current Interferes With Delicate Instruments On Mount Wilson

LOS ANGELES, Calif., Nov. 16—Residents of Los Angeles and Pasadena are burning too much midnight oil and interfering with the efforts of scientists of the Smithsonian Institute on Mount Wilson to measure the temperature of the stars and determine what kind of climate they have up there. Dr. C. G. Abbot, well-known authority on science, is responsible for the charge.

Dr. Abbot has just completed some extensive work at Mount Wilson, and in an officia lreport says:

"The galvanometer we used at the Mount Wilson Observatory is much more sensitive than any ever used before. We got hitherto unobtainable results in measuring the heat of the stars through it and by the aid of the 100-inch telescope.

"But at the most advanced stage of our observations we found that so small a thing as the turning on of a light in a house down in Pasadena or in Los Angles district would disturb the galvanometer. The electric wires there would throw us off to a disturbing degree. I don't know how we are going to offset this.

"We measured a hundred millionth degree temperature change," said Dr. Abbott, "and a trillionth of an ampere electric current. The various stars are extremely different in their spectrum distribution. This throws light on their temperature, which seems to range from 3,000 to 15,000 degrees centigrade."

KNIGHTS TEMPLARS NOTICE

Stated conclave of Coshocton Commandery Friday evening, November 17th. Business of importance.

By order of
L. I. McCAMMANT, Commander.
L. E. BAUGHMAN, Recorder.

RY. BRIDGE BURNS

QUANTICO, Va., Nov. 16.—The Cherry Hill R. R. bridge spanning Nanjsco creek, one of the longest wooden bridges in the country, caught fire this morning and despite strenuous efforts by fire fighting forces, is still burning fiercely.

All north and south bound traffic on the Richmond, Frederick and Memphis R. R. is tied up. Passenger and freight trains are lined up for nearly a mile on either side of the bridge, including some fast thru trains. The origin of the fire is unknown.

LACK OF FUNDS CLOSES TWELVE FIRE STATIONS

CINCINNATI, Nov. 16—As a result of the defeat of an extra tax levy asked of the voters in the city at the recent election Charles E. Tudor safety director announced today that it would be necessary to close down twelve engine houses of the fire department and discharge not less than 120 firemen.

This cut on account of insufficient funds will represent a 21 per cent reduction in the department and according to the superintendent of the underwriters salvage corps, will necessitate a reclassification of Cincinnati for insurance rates. The increased cost of protection will be more than the extra levy would have taken from the taxpayers he said.

UNCLAIMED MAIL

O. G. Albright, Allen Crosby, Bessie C. Conley, Miss Josie Gallt (two,) S. J. Gerson, Joseph Hartman, C. J. Hauck, Mrs. L. Hoffman, Richard Judd, Orlena Lewis; Laurel Martin, Clyde Markley, Fair St., Chas. S. Mock, H. L. Parrish, G. C. Quillim, Joseph McGurn, Edward A. Sheley, Andrew Shepler, Rural Delivery, F. Walter Sinne, Jack Thomas, Isabel Stoker, Walter B. Spurr, Mrs. Curtis Vasto.

When calling for this mail please say "advertised" and give date of this notice.

Try a Tribune classified add.

MASONIC NOTICE

Special communication of Coshocton Lodge No. 96 F. and A. M., Thursday evening at 7 P. M. Work in M. M. Degree. Visiting brethren welcome.

L. I. McCAMMANT, W. M.
Attest: Z. S. HERRINGTON, Sec'y.

NEWSPAPERARCHIVE®